THE DAILY TIMES.

VOLUME V. NUMBER 26. PORTSMOUTH, OHIO, SATURDAY, APRIL 30, 1898. PRICE ONE CENT.

Children's

FINE CLOTHING

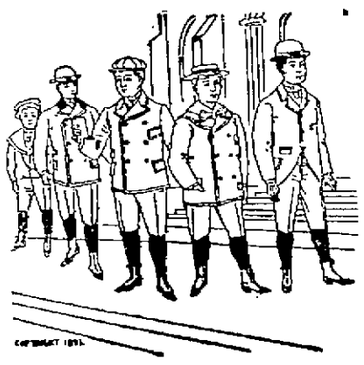

At a moderate price has become a necessity. We think that we are showing not only the largest variety of styles, but also the best made goods for less money than any house in the city. Beautiful styles and low prices go hand in hand and range from $1.00, $1.50, $2.00, $2.50, $3.00, $4.00 and $5.00.

Men's Suits.

Our Spring styles in Men's Suits are the talk of the city, perfect in make and fit, they have all the appearance of custom suits, at a saving of many good dollars. Special values at $5, $6, $7.50, $10, $12, $15.

Young Men's Suits.

In Young Men's or Boys' Suits, ages 14 to 19, we are showing all the latest styles in extra good values, browns, olives, black, in all grades, ranging in price from $4.00, $5.00, $6.00, $7.50, $8.00, $10.00.

Special Values in Men's and Boys' Dress and Working Pants.

GOOD GOODS AT LOW PRICES. Herr Bros 307 & 309 CHILLICOTHE STREET.

FOR THAT

TIRED FEELING

Take a pair of Winter's Fine Shoes; of course, not inwardly, but wear them on your feet. You will never get tired in our shoes. Note a few special prices.

Men's Tan Lace Shoes in every shade, in coin, bull dog, London and opera toes, all sizes and widths at $1.00 to $5.00 a pair.

In Ladies' Fine Shoes, both in black and tan, in all styles of lasts, we are showing the newest creations at $1.50, $2.00, $2.50 and $3.00 per pair. They are world beaters.

Everything you may want in Men's Furnishings and Hats is to be found with us.

Chas. Winter,

509 Chillicothe St. Opp. Post Office.

THE BOYS.

Every father and mother takes especial pride in seeing their boy neatly dressed. The only difficulty in the way is the cost. We will help you to partially remove that difficulty by selling your boy a suit at prices that can not be equaled elsewhere.

No War Prices Here.

Boys' Long Pant Suits, ages 12 to 18 years, fine assortment of Fancy Cheviots, Cassimeres and Worsteds, $2.50, $3.00, $4.00, $5.00, $6.00, $8.00 and $10.00.

Children's Knee Suits, ages 3 to 15 years, $1.00, $1.50, $2.00, $2.50, $3.00, $4.00 and $5.00.

Remember our stock is all new and up-to date. No old stock carried over from last seassn.

Burt, Pride & Hall,

Clothiers, Tailors, Furnishers and Hatters,

103 West Second Street, near Court. Phone 774.

SILENGED.

A Spanish Battery at Cabanas by the New York.

Only Ten Shots Were Required to Put the Spanish to Flight.

Seems to Be the Policy of Admiral Sampson to Demolish Every Fort That Fires on the Fleet.

By Telegraph to THE TIMES.

Atlanta, Ga., April, 30. — The Journal's correspondent with Admiral Sampson's fleet says that Port Cabanas was bombarded last night by the flagship New York and that the Spanish guns were silenced. The place is thirty-five miles west of Havana. A shot was fired from the shore at the torpedo boat Porter, which was in advance of the New York. The Porter came scurrying back and the New York cleared for action. She sent six-inch shells to the battery. One shot was fired in reply and another from the flagship silenced the Spanish guns. Five more shots were sent to demolish the fortifications, but no answer came from shore. Night came on and the New York returned to her station near Havana.

It now seems to be the policy of Admiral Sampson to open on Spanish batteries every time they fire on the ships.

MORE TROOPS

Left Chickamauga Camh for Port Tsmpa, Florida, Today.

By Telegraph to THE TIMES.

Chattanooga, April 30.—The Ninth Cavalry and Twenty-fourth Infantry left Chattanooga on a special train for Tampa today. No more troops will be sent South for several days. Gen. Brooke has granted permission for portions of his command to take part in the parades in Chattanooga next week, indicating that he expects to remain at least that long. Reticence as to movements are strictly observed.

Wants a British Warship.

By Telegraph to THE TIMES.

Kingston, Jamaica, April 30.—The British consul at Santiago de Cuba has cabled for a British warship to protect British interests. The cruiser Pallas, now at Port Antonio, this island, may be sent.

The Brancroft in Shape.

By Telegraph to THE TIMES.

Boston, April 30.—The United States gunboat Bancroft sailed from Charleston navy yard today carrying a full armament of guns and all necessary ammunition. She goes to Norfolk.

A Spanish Fable.

By Telegraph to THE TIMES.

London, April 30.—It is officially announced in Madrid that the Spanish gunboat has again been successfully engaged with an American torpedo boat off Cardenas.

St. Louis and Harvard Sail.

By Telegraph to THE TIMES.

New York, April 30.—The United States steamers St. Louis and Harvard sailed today, destination unknown.

Torpedo Boats Leave St. Vincent.

By Telegraph to THE TIMES.

St. Vincent, April 30.—Transports and torpedo boats of the Spanish fleet have sailed.

Spanish Schooner Captured.

By Telegraph to THE TIMES.

New York, April 30.—A Key West special says the Dolphin captured the schooner Lolle off Havana harbor last night.

Zanesville Battery Moves.

By Telegraph to THE TIMES.

Zanesville, O., April 30.—Battery C left for Columbus today. Twenty thousand people turned out to bid them goodbye.

Tan shoes in all styles for ladies, gents, misses and children, at the Kendall Shoe Co.'s. 27-4t

One bottle of Snider's or Flaccus catsup for 10 cents, at Jos. H. Lange's, corner Gay and Gallia.

We take old vehicles as part payment on new ones.
STAHLER BROS.

SAFE IN PORT.

The Paris Reached New York Harbor This Morning.

Had a Rough Passage and Encountered Heavy Storms---Cargo of War Material Brought Over.

By Telegraph to THE TIMES.

New York, April 30.—The American line steamer Paris arrived this monring, after a rough passage. She kept about thirty miles north of her usual course and put out all lights at night. She encountered stormy weather and a rough sea. On the American coast the heavy gale and high head seas were encountered. The captain did not fear capture while he had sea room, but thought he might have trouble in the English channel or off the Irish coast.

The Paris brought sixteen cases of munitions of war and a small cargo of miscellaneous merchandise. She was saluted by vessels in the harbor. She will discharge the cargo today and be transferred to the naval authorities tomorrow, when her name will be changed to "Yale." She has a crew of 289 and two mail clerks.

TO JAIL

Passengers of the Spanish Steamer Panama Will Go at Once.

By Telegraph to THE TIMES.

New York, April 30.—The Post's Key West specials say the thirty-five passengers on the captured steamer Panama will be held as prisoners of war. They left New York with the intention of belligerency, one being on his way to join the Spanish army. The United States marshal will turn them over to army authorities, who will lodge them in Fort Taylor.

N. & W. Excursion to Columbus.

The N. & W. excursion to Columbus tomorrow will undoubtedly be a large one. The train will leave here at 7:15 and the fare will be $1.25 for the round trip.

This is the season of the year for improvements. You need doors, sash, blinds, paints and builders' hardware. J. C. Hibbs & Co. have all these and will make you prices that will come within the reach of any purse. 28-3t

Ten cent glass of jelly or jar of preserves for 7 cents, at
JOS. H. LANGE'S,
Telephone 801. Gay and Gallia.

Choice trouserings at Blankemeyer, the Tailor's.

REIGN OF TERROR

At Santiago De Cuba and All Cubans May Be Massacred.

By Telegraph to THE TIMES.

Santiago de Cuba, April 30.—A reign of terror prevails here and five thousand people have left the city. An order has been issued requiring every man between fifteen and fifty to enroll for military service. The Spanish soldiers threaten to massacre all Cubans in the city when the blockade begins. The governor has seized nearly all the large stores of food.

HUGGING SHORE

And Trying to Communicate With the Insurgents is Asiatic Squadron.

By Telegraph to THE TIMES.

Hong Kong, April 30.—A steamer just arrived here from Manila did not sight the American fleet which is supposed to be in shore trying to communicate with the insurgents. It is said to be impossible for the American fleet to enter Manila without battleships or a strong land force.

Bound for Manila.

By Telegraph to THE TIMES.

Nagasaki, Japan, April 30.—A German warship has started for Manila.

SCHEME

Which Showed Up Two Massachussetts Banks.

Both Were Examined the Same Day and They Were Unable to Help Each Other.

By Telegraph to THE TIMES.

Washington, April 30.—The comptroller of the curency today received a telegram from Bank Examiner Ewer, stating he had taken charge of the Hampshire National bank, North Hampton, Mass. The prsident , who is a defaulter to the amount of $75,000 or $100,000, is reported missing. The President serves in the same capacity in the Hampshire Savings bank, located in the same building. These banks have been accustomed to help each other when examined, but recently an arrangement made the examination of both banks at the same time, thus preventing a shifting of funds. The National bank, in the last report, showed capital to be $250,000; deposits $250,000 and surplus $50,000.

A PIPE SMOKER

Caused the Destruction of the Maysville Ky., City Almshouse.

By Telegraph to THE TIMES.

Maysville, Ky., April 30.—The city almshouse, except the matron's department, burned early this morning and Mrs. Annie Ford, an aged inmate, was burned to death. The matron tried to save her, but was almost suffocated in the attempt. It is supposed the fire caught from Mrs. Ford's pipe, she being an inveterate smoker.

Miner's Committee in Jail.

By Telegraph to THE TIMES.

Stoutsville, O., April 30.—Four miners were fatally shot at Dillonvale this morning. They had a quarrel with a committee of miners appointed to prevent them from returning to work. There has been a strike about check weighman. The committee of miners were arrested and put in jail.

Martin Found Guilty.

By Telegraph to THE TIMES.

Wilmington, O., April 30.—Martin, on trial for two months for murder of McMillan, was found guilty of manslaughter. A new trial has been asked for.

The Markets.

By Telegraph to THE TIMES.

Chicago, Ill., April 30.—Hogs, active, $3.75, $4.15; cattle, steady, unchanged.

Wheat, $1.20¼, May; corn, 33¾; oats, 31.

Toledo.—Wheat, $1.15.

Cincinnati.—Eggs, 9.

Baby carriages, the finest lot ever shown in Portsmouth, at J. B. Nichols, Jr., & Co.'s. They are substantially built and elegantly finished and the prices are nominal. 28-3t

White lead and all kinds of paint, also oils, putty, glass and shelf and heavy hardware at Sommer Bros.

DEAF EAR

Turned by McKinley to Persons Wanting Commissions

No News Expected From the Asiatic Squadron for Several Days

As the Spaniards Have Complete Control of the Cable---The Flying Squadron's Movements.

By Telegraph to THE TIMES.

Washington, April 30.—The President had many visitors today, and many presented recommendations for appointments in the army. The President invariably refused to make any promises, but said he would refer them to the secretary of war. This practice extended even to some of his personal friends. Several persons were given to understand, however, that their appointments would be personally considered and were likely to be made.

The President read with great interest dispatches announcing the safe arrival of the Paris in New York. Another source of gratification was the tone of the English press, as shown in London dispatches.

The navy department refuses to affirm or deny the reports of the movements of the flying squadron. It is supposed it will serve as scouts to watch the coming of the Spanish fleet to Porto Rico. It will not attack, but hang on flank and delay, while a swift cruiser is sent to get reinforcements from Admiral Sampson's fleet to insure victory.

No word has been received yet from the Phillipines, and none is expected soon, as the cable is wholly in the hands of Spain.

MAN OF PEACE.

This Captain Asked to Be Captured by the Dolphin.

By Telegraph to THE TIMES.

Key West, April 30.—The dispatch boat Dolphin's pirze was a voluntary one. It was a fishing schooner bound for Havana. When warned away by the Dolphin, her owner asked to be captured, as he did not want to fall into the hands of the Spaniards.

To Raise Money.

By Telegraph to THE TIMES.

Madrid, April 30.—Great efforts are being made throughout Spain to increase the war fund. Society ladies will preside at tables at all Madrid churches throughout the month of May.

Bread Riots in Italy.

By Telegraph to THE TIMES.

Rome, April 30.—Bread riots continue in various parts of Italy and the cabinet has decided to reduce transport rates on articles of consumption.

Want Horses.

By Telegraph to THE TIMES.

Lancaster, Ky., April 30.—An order for five hundred artillery horses for the government has been received by dealers here today.

Fred Grant's Commission.

By Telegraph to THE TIMES.

Albany, April 30.—Governor Black has commissioned Fred D. Grant colonel of the Fourteenth regiment.

Get J. H. Tinder to test your eyes and fit you with glasses. He is with Harris, the jeweler, at 417 Chillicothe street

Stearns, Stormer and Dayton bicycles, the world's best.
STAHLER'S.

The Royal is the highest grade baking powder known. Actual tests show it goes one-third further than any other brand.

ROYAL BAKING POWDER
Absolutely Pure

ROYAL BAKING POWDER CO., NEW YORK.

THE TIMES.

DAILY AND SEMI-WEEKLY.

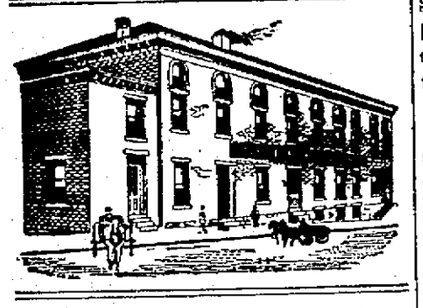

THE TIMES PUBLISHING COMPANY.

Cor. Chillicothe and Front.

Pay no subscription money to any collector for the Daily Times before he punches your blue ticket.

By carrier, one year	$3 00
By carrier, four weeks	25
By carrier, one week	06
By carrier, daily	01
Semi-Weekly	$1 50
Semi-Weekly, if paid in advance	1 00

J. L. PATTERSON, Editor and Manager.

"THE TIMES LEADS 'EM ALL."

Delivered by Carriers	1884
Delivered by Mail	166
Delivered at Office	25
	2075

This is a showing of which the Times should be proud. It is evidence to us that the people stand by a paper that gets the news and tries to give it in a reliable form. It is also evidence that the gang does not control the people and that the conspiracy entered into by Sister Hard and Brother Ball has not borne the fruits expected. Deserters, hypocrites, tax-dodgers and dive-keepers are not able to combine for such contemptible purposes with the endorsement of a people like those who live in this city and county. The Times will never lower the flag to such cowards. Unable to cope with the Times in a fair, open contest, they meet behind locked doors at the hour of midnight to evolve some plan to ruin a competitor whose cause had won the people's confidence and support. Openly in the Blade they ask business men to boycott the Times and secretly they secured promises from the official tools of the gang in the city and county offices to give the patronage of the people, placed in these officials' hands, to a hireling from Adams county, who came here pledged to do their dastardly work. Jim Adams and the sanctimonious Judge Ball have begun the delivery of the goods. How can such men look honest men in the face and say they fulfill their oaths when giving the people's patronage to a paper that is not read by a corporal's guard of Democrats? What do honest and manly Republicans think of such cowardly, sneaking tactics? We have the highest respect for thousands of Republicans of this county, and we know that they are manly men who would never lower themselves to such methods. The Times can, and is standing such opposition. We enjoy it, and the old Blade today is doing the Times actual benefit by their own admission of its superiority. Its managers are indirectly praising the Times by their continual acceptance of our course by adopting the changes made in the Times. Our advice to the combination is to unite and try the experiment of getting out a good paper. You might call it the Tribune-Democrat-Blade and make Stevenson the gas bag of the combination.

Grover Cleveland and Mark Hanna are a pair that it would be hard to beat. Grover is after the ducks and Mark is after the ducats.

If low mental vitality is a just cause for the resignation of John Sherman, other resignations in the cabinet and elsewhere are in order.

If Hanna could as effectively wreck Spain as he has wrecked John Sherman, it might be well for the United States to buy his yacht and secure his services.

Give the Cubans all the munitions of war they need and they will soon drive the blood-thirsty dons into the briny deep. All we have to do then is to run over them with a fishing smack, and there you have it.

All crews of Spanish prizes that have been captured, as well as all prisoners of war, should be royally treated by the United States. We might as well teach the dons a lesson in humanity as in military tactics.

Let Weyler be placed at the head of the Spanish troops in Cuba and Fitzhugh Lee at the head of the American troops, if they are sent there, and if Weyler don't get the worst case of "Fits" he ever had, we miss our guess.

Some one says that Hanna has been praying that war might be averted. If he has, his prayers have evidently gone in the same direction that his popularity is going. The old man down there hasn't much of a reputation for answering prayers.

It seems that it has at last dawned upon the dons that there is war on the island of Cuba. In all probability, it will soon dawn upon them that they have waked up the wrong passenger in their conflict with Uncle Sam.

Blanco is evidently out for a prize as a high, hard kicker, when he threatens to kick the American army into the sea if they land on the island of Cuba. When he gets through with that kick he will no doubt feel very much like the man who kicks the old hat on the first day of April.

John Jacob Astor has presented the United States with a battery and agreed to see that it is equipped and supplied. Marcus Aurelius Hanna is trying to sell his old yacht to the government at a good, round figure. Almost anyone can see the difference in the two men.

There is still in the minds of some people a vague doubt as to the result of the present conflict between Spain and the United States, as is indicated by the off-repeated question, "How do you think this war will terminate?" From this it is evident that there are people, even here in the United States, who have no idea of the resources of their own country. In the first place, the United States could survive and prosper for all time to come without any commercial intercourse with any other nation on the face of the earth. Then, if it was necessary to defend our coast-line, enormous as it is, against attempted invasion, five million men could be secured at a single call. In an incredibly short time, every foot of our coast could be made to bristle with bayonets. An impregnable iron wall could be built at every point where a foe could land, and the waters could be made to swarm with war ships second to none in the world. We have the material in inexhaustible quantities; we have the skill and the experience to manufacture anything that is made; we have the broad acres of fertile soil that could be made to yield their harvests in quantities sufficient to not only feed our own people, and clothe them, but to feed and clothe half the civilized world. Our territory, vast as it is, is a network of railroads and navigable rivers, over which vast armies and material can be transported in short order. But what is of equal or more importance, we are a united, a patriotic and a brave people. Our chief executive has but to say the word, when there would pour down to our coasts from hill and valley an army of men, officered with grizzled warriors and equipped with modern arms and other munitions of war, that would pale into utter insignificance all the armed forces that ever contended on a battle field since the dawn of creation. No, there can be but one result of the war, and that will be victory for the United States, no matter who opposes.

How's This?

We offer One Hundred Dollars Reward for any case of Catarrh that cannot be cured by Hall's Catarrh Cure.

F. J. CHENEY & CO., Props., Toledo, O.

We, the undersigned, have known F. J. Cheney for the last 15 years, and believe him perfectly honorable in all business transactions, and financially able to carry out any obligation made by their firm.

WEST & TRUAX, Wholesale Druggist, Toledo, Ohio.

WALDING, KINNAN & MARVIN, Wholesale Druggists, Toledo, O.

Hall's Catarrh Cure is taken internally, acting directly upon the blood and mucous surfaces of the system. Price 75c. per bottle. Sold by all Druggists. Testimonials free.

Hall's family Pills are the best.

Woman's Work

Is never done, and it is especially wearing and wearisome to those whose blood is impure and unfit properly to tone, sustain, and renew the wasting of nerve, muscle and tissue. It is more because of this condition of the blood that women are run down,

Tired, Weak, Nervous,

Than because of the work itself. Every physician says so, and that the only remedy is in building up by taking a good nerve tonic, blood purifier and vitalizer like Hood's Sarsaparilla. For the troubles *Peculiar to Women* at change of season, climate or life, or resulting from hard work, nervousness, and impure blood, thousands have found relief and cure in

Hood's Sarsaparilla

The One True Blood Purifier. $1 per bottle. Prepared only by C. I. Hood & Co., Lowell, Mass.

Hood's Pills are the only pills to take with Hood's Sarsaparilla.

YOU OUGHT TO SEE

The beautiful Summer Goods now on sale at Connolley's Store. Over one hundred styles of lovely Organdies. Fine, soft, silky Madras Cloths. Exquisite Zephyr Ginghams in all styles and colors. Pretty Sheer Tissue Ginghams in checks and plaids. Beautiful White Piques in swell patterns for Shirts and Shirt Waists. Ducks in light and dark styles for Skirts and Suits. Percales in all the latest patterns, plain white Organdies, Batiste, Claire, Linons, Dimities, etc.

Our Wash Goods Department is the Most Complete in the City.

Fringed Ties and Sashes, New Puff Scarfs, Sash Ribbons, Neck Ribbons and Hair Ribbons, in all widths and styles.

Our Ribbon stock is more complete than ever this spring. You will find everything at this counter new and up-to-date. Late styles arriving almost daily.

Ribbons will be the rage this spring. We can supply your wants at prices that will surprise you.

Always consider the children's comfort more than your own! Would you wear a corset that hurt you? Then don't compel the children to wear Waists that bind and hurt them. Buy the Nazareth Waist. It gives them room to grow, freedom of action and allows their full development, price only 25c.

LA FORMA

Is a moulded lining for the front of a Waist and gives it a superb fit and finish without the use of padding. Once used you would not be without it.

CONNOLLEY'S STORE.

Cheaper Than to Rent

Read down this column and be convinced.

House, 17 West Seventh St., $1,200.

6 room house, with splendid well of water and garden, located in Wheelersburg, $350.

A 6 room house, No. 713 John St, a rare chance for shoe factory employes. Will sell for $1,600.

A 5 room house, No. 201 E. Eleventh St., newly repaired, will go at $1,100. Vacant lot on west side of this, $20 per foot, or will build to suit buyer.

A modernly built 5 room house, No. 335 East Ninth St., $1,300. Rents readily at $11 or $12 per month.

Lot on Robinson Avenue, 50x350 feet, extending back to Vinton avenue, $1,000.

Seven room house, No. 256 East Sixth street, $1,400.

No. 1012 Offnere street, 5 room house, lot 35x125 feet, a good home at $1,700.

A double house, Nos. 29 and 31 West Front street, including good outbuildings. As an investment this can't be beat. Price $2,800. Will rent for $30 per month.

J. W. DODGE,

With Williams & Dodge,

Second and Market Streets.

WAR

Yes you ought to declare war against the dirt in your wheels and take them to Prichard's Bicycle Repair Shop and have them cleaned, overhauled and repaired.

R. S. Prichard,

222 Chillicothe Street.,

Telephone 662.

Wheels called for and delivered free. Also free air.

No Prices ON LUMBER

Will interest every man in Portsmouth who expects to build or repair houses.

Weather boarding from $8 to $13.
Flooring, pine and poplar from $15 to $3[illegible].
Shingles from $1.75 to $2.
Turned columns for porches 75c to $1.25
Brackets and stair work, store fronts and interior finishing a specialty. Estimates given on all kinds of wood building at

A. W. Ackerman's Planing Mill,

Cor. Thirteenth and C. P. & V. Ry., Portsmouth, Ohio

Get Ready For War

The season of the year will soon be here when it will be necessary to baracade against flies, mosquitoes and other insects. Good screen doors and windows will protect you.

F. A. Glockner

Has window and door screens, plain or fancy, adjustable or made to fit. He has everything in the way of

Door and Window Screens.

Door screens in sizes from 2x6 to 6x6 and 3x8. Call and see him and get prices.

121 and 123 Gallia Street.

The Electric Cleaner

For Carpets, Rugs, Portiers, Curtains, etc. One can will clean 25 yards of Carpet and it is guaranteed not to injure the most delicate fabric.

Nothing Like It

Also have a Wall Paper Cleaner that will save you many a dollar and make your paper look like new. Try it.

Fisher & Streich,

Chillicothe St., Opp. P. O.

If You Are Ashamed

To ride in that old buggy or other vehicle because the paint is falling off of it like whitewash off of a wall, take it to

Geo. J. Schirrmann,

31 West Fifth street, and have it repainted and made as nice as new. If you have no rig to use while it is being done you can hire one at his

Livery Stable.

He has the best horses and most stylish rigs in the city. Go and see for yourself.

Wright's Celery Tea regulates the liver and kidneys, cures constipation and sick headache. 25c at all druggists.

Building Materials

Of all kinds. We manufacture everything required by builders.

We promptly turn out anything

LUMBER

See our patterns of verandas.

Cuppett & Webb,

Lumber of Every Kind. West Front Street

LUMBER, LATH, SHINGLES,

AT LOWEST PRICES.
SEND IN YOUR ORDERS.
CORNER WASHINGTON AND NINTH STS.

H. LEET & CO.

NO DOUBT ABOUT THIS EXPLOSION

Being from the outside, when Uncle Sam throws his bomb of intervention any more than there is of your lines being laundered in the most artistic manner when we put our exquisite handiwork on it in a beautiful color and fine domestic finish.

Portsmouth Steam Laundry.

THE STANTON & BALMERT CO.

Distillers and Wholesale Dealers in Bourbon and Rye Whiskies and Imported Wines.

116 and 183 West Front St. PORTSMOUTH, OHIO

THE ARLINGTON HOTEL

FRED RIDER, PROP.

Rates $1.00 per day. Restaurant Connected.
Meals and Beds at all hours.

154 West Second St. Just Below Market Street.

SCIENCE IS EXACT

Munyon Explains Natural Laws and Gives a Warning.

"My discoveries," says Professor Munyon, "have established the fact that there are specifics for certain diseases which work with all the precision of natural laws. Where the chemical relations between medicines and diseases are known there can be no failure. Where such chemical relations are not known there can be nothing but guesswork. All the Munyon remedies are based upon scientific knowledge based upon systematic investigation and experiment.

Miss Bertha Austin, 1115 Carroll Street, Saginaw, Mich., says: "For two years I have been afflicted with rheumatism, which caused inflammation and swelling of my knee joint. At times the pain has been so severe that I could not walk. At other times stiffness set in, and I could not move the joint. I have tried every remedy ever recommended to me, and spent a great deal of money with different doctors, but never received any relief that I could lay to any of the many remedies used. I got a sample of Munyon's remedy for rheumatism, and within two hours it was relieving me. It is certainly a great remedy."

E. S. Barrows of 817 Chicago Stock Exchange, says: "I had stomach trouble, a complication of diseases. Dyspepsia, I suppose it was. I had indigestion, biliousness, a disordered liver, headaches, dizziness. I was a great sufferer. Munyon's Remedies completely relieved me. I took only one bottle of the Liver Remedy, and one bottle of the Dyspepsia Cure. They gave me permanent relief."

Munyon has a separate specific for each disease. If in doubt, write Professor Munyon, at Philadelphia, Pa., and obtain advice free.

W. L. DOUGLAS $3 SHOE Best in the World.

For 14 years this shoe, by merit alone, has distanced all competitors.

W. L. Douglas $3.50, $4.00 and $5.00 shoes are the productions of skilled workmen, from the best material possible at these prices. Also $2.50 and $2.00 shoes for men, $2.50, $2.00 and $1.75 for boys and youths.

W. L. Douglas shoes are indorsed by over 1,000,000 wearers as the best in style, fit and durability of any shoe ever offered at the prices.

They are made in all the latest shapes and styles, and of every variety of leather.

If dealer cannot supply you, write for catalogue to W. L. Douglas, Brockton, Mass. Sold by

CHAS. WINTER.

READ THIS AGAIN.

"And There Was Abundance in the Land"

But it all seemed to be centered at one place. There were

New Sweet Potatoes,
New String Beans,
New Peas,
New Radishes,
New Tomatoes,
New Cucumbers,
New Lettuce,
New Rhubarb,
Fresh Pine Apples, Naval Oranges and the

Finest Strawberries

In the land. At what place? Why at the

Central Grocery

To be Sure.

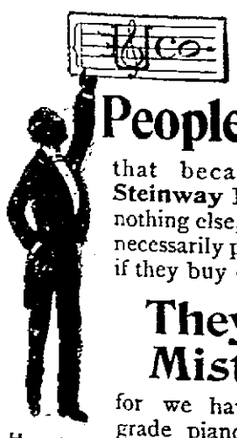

Some People Think

that because we sell **Steinway** Pianos, we sell nothing else, and they must necessarily pay a high price if they buy of us.

They are Mistaken

for we have other high grade pianos such as the **Hazelton, Smith & Barnes, Gabler, Kurtzman**, etc., superior in touch, tone and finish at prices most moderate. We offer intending purchasers greater variety and better value, dollar for dollar than any house in the West.

If you can not come, write for full information.

Ernest Urchs & Co.
121-123 W. 4th St., Cincinnati.

HIS TRIUMPH

Supt. Vickers the Whole Thing at Board Meeting.

Was Allowed Sixteen Hundred Salary in One Big Lump

And Allowed to Read Eight Months Accumulation of Reports.

Bob McAleer, the Only "Enemy" Present Made His Protest and Went to Defeat With Colors Flying.

The meeting of the board of education yesterday evening is worthy of special note, in that it was the occasion of the official re-appearance of Mr. Thomas Vickers as superintendent of the Portsmouth public schools, after an eclipse of some eight months. For the first time this school year Mr. Vickers had the pleasure—and pleasure it was, judging by the broad smile on his face — of answering "Here" to his name on roll-call and of hearing superintendent's salary allowed on the schedule.

It was the climax of the triumphant vindication (as his friends term it) of Mr. Vickers, and he and his friends can be pardoned for the subdued hilarity which characterized them during this important meeting. It was their "triumph," and they enjoyed it as much as ever did a Roman general of old. Only one enemy graced this "triumph." That was "Bob" McAleer, and he went down with colors flying, protesting to the last against the item of the superintendent's salary.

The meeting was called to order at 7:45, with Messrs. Franck, Dabold, Davidson, Fowler, Goltz, Knorr, Lynn, Lahmering, McAleer, Rhodes and Royse present. Dr. Kline was absent.

Dr. Davidson immediately called attention to the vacancy existing in the Fifth ward by reason of the death of Judge Dawson and named Wesley Ridenour to fill the vacancy. Mr. Ridenour was unanimously confirmed. He had been notified that lightning might strike him and was waiting to be "struck" in the superintendent's office. He was introduced by Dr. Davidson and sworn in. Mr. Ridenour will make a good member.

The bond of Arthur H. Bannon as treasurer, for $30,000, with himself, Judge J. W. Bannon, Gus Damarin, Simon Labold and E. J. Kenrick as securities, was approved. Bond of B. Frank Lynn, as clerk, with himself, Levi D. York and John Jones as security, was also approved. The books of the outgoing treasurer and clerk were ordered audited by the finance committee.

Supt. Vickers then arose, and with a queer little smile flitting about the corners of his mouth, held up a small bundle of papers. "I have here the reports of the schools for the last eight months, which, owing to peculiar circumstances, have not been read," said he. A ripple of laughter ran around the room, and then Mr. Vickers read the first and last reports. The September report showed a total enrollment of 2,247; average monthly enrollment 2,122; average daily attendance 2,030. The March report showed entire enrollment 2,592; average monthly enrollment 2,022; average daily attendance 1,884. Supt. Vickers said the entire enrollment for March was 65 greater than during the corresponding month last year. The daily attendance had been seriously interfered with by an epidemic of mumps, which kept 200 or 300 children out at a time. The reports were ordered filed in the superintendent's office.

Two reports of non-resident tuition fees collected were read by the superintendent. One dated January 14th, showed $160.50 collected, and the other, dated March 25th, showed $111.80, a total of $272.30 collected.

President Royse then announced his committees as follows:

Finance—Lahmering, Dabold, McAleer.

Building and Repairs — Rhodes, Goltz and Ridenour.

Course of Study and Text-books—Davidson, Kline and Knorr.

Discipline — Lynn, Franck and Fowler.

A communication from W. Rankin Good, in reference to taking collections in the schools to replace the Maine by a ship called "The American Boy," was referred to the superintendent and course of study and text-book committee.

The schedule was then read. It consisted of $92.08, sundry bills for supplies and superintendent's and teachers' salaries. $4,591.63. Included in this was $1,600, Superintendent Vickers' salary for the past eight months.

It developed that there was not enough money in the treasury to pay the schedule. Accordingly, the president and clerk were instructed to negotiate a loan for forty-five days for $1,000 at 6 per cent. interest.

Dr. Davidson remarked that he wanted the superintendent paid, if they had to borrow $10,000.

The schedule then came up again for allowance. McAleer created a little diversion by moving that the superintendent's salary be stricken from the schedule. He secured no second and the schedule was allowed, McAleer voting no.

Mr. Bannon moved that a committee be appointed to prepare a new manual of rules and regulations. On suggestion of Supt. Vickers to this was added the annual report of the schools and the course of study and text books. The motion was them adopted. President Royse announced that he would reserve the appointment of the committee until the next meeting.

The new clerk B. Frank Lynn was sworn in and took charge.

The finance committee was instructed to find out cost of meeting in council chamber, on motion of Mr. Lynn.

Superintendent Vickers and Arthur Bannon had been having a quiet little conference and its object was disclosed when Mr. Bannon moved that the superintendent be allowed a clerk for the remainder of the school year at a salary of $25 a month. This prevailed.

Mr. Franck named Miss Inez Kidd for the place, Mr. Goltz named Miss Fowler and Mr. McAleer named Miss Silcox. Miss Kidd was successful, receiving the votes of Bannon, Dabold, Davidson, Fowler, Franck, Knorr, Lahmering, Rhodes, Ridenour and Royse. Miss Fowler got the vote of Mr. Goltz and Miss Silcox that of Lynn and McAleer.

Superintendent reported Miss Margaret Ricker as off duty on account of sickness and that he had placed Miss Etta Lahmering as substitute in her place. This action was approved.

Mr. Beatty, the retiring clerk, then made his little speech thanking the board for its kind treatment of him during the past year. A vote of thanks was extended him and the board then adjourned.

Miss Emma Zottman has now on hand and ready for inspection a complete line of elegant trimmed hats in all shapes and trimmed with the latest combination of colors in flowers and ribbon. All the latest summer effects are shown. 27-4t

A Two Weeks' Mission.

A two weeks' Mission will be given by two Jesuit Fathers of Buffalo, N. Y. at the church of the Holy Redeemer begining Sunday May 1st and closing Sunday May 15th.

First week will be exclusively for the ladies of the parish. The second week will be for the gentlemen of the parish. This arrangement will give better accommodation to the congregation the seating capacity of the church being limited. All are cordially invited.

We are hatters, and if anyone can fit you out in a hat to please you, we are the people to do it.

JONES, THE HATTER,
104 West Second street.

Where to Get Them.

Mr. H. D. Oberling has just received an elegant line of shears and scissors, especially adapted for use by shoe factory people. They are the best made and will be sold very cheap. Do not miss this chance to get just what you need every day.

One box of tooth-picks 2 cents; one box of toilet soap, three bars, former price 15 cents, now 8 cents, at

JOS. H. LANGE'S,
Telephone 801. Gay and Gallia.

Gone to Cleveland.

Mrs. Harry Blake and little one left today for Cleveland to join her husband, who is pitching for the Clevelands this season. Mr. Blake, our own "Dude," is covering hismelf all over with glory this season, and his many Portsmouth friends are proud of him.

Ladies' Misses' and children's shoes and slippers, in all the latest styes and finish, at the Kendall Shoe Co.

Attention.

All K. of P.'s of Massie and Magnolia and the Uniformed Rank are requested to meet in Damarin hall promptly at six o'clock p. m. tomorrow (Sunday) to attend the Sixth Street M. E. church en masse.

Many People Cannot Drink

Coffee at night. It spoils their sleep. Can drink Grain-O when you please and sleep like a top. For Grain-O does not stimulate; it nourishes, cheers and feeds. Yet it looks and tastes like the best coffee. For nervous persons, young and children, Grain-O is the perfect drink. Made from pure grains. Get a package from your grocer today. Try it in place of coffee. 15 and 25 cents.

Dyspepsia, Heartburn, gastritis and all stomach disorders positively cured. Grover Graham's Dyspepsia Remedy is a specific. One dose removes all distress, and a permanent cure of the most chronic and severe cases is guaranteed. Do not suffer! A 50 cent bottle will convince the most skeptical.

J. F. DAVIS DRUG CO.

Rheumatism Cured in a Day.

"Mystic Cure" for rheumatism and neuralgia radically cures in one to three days. Its action upon the system is remarkable and mysterious. It removes at once the cause and the disease immediately disappears. The first dose greatly benefits. 75 cents. Sold by Wurster Bros., druggists, Portsmouth, O.

Diphtheria, sore throat, croup. Instant relief, permanent cure. Dr. Thomas' Eclectric Oil. At any drug store.

Headache Quickly Cured.

Dr. Davis' Anti-Headache never fails, 25c.

79th ANNIVERSARY

Of the Odd Fellows of the City Will Be Celebrated Sunday.

All members of the order and Sisters of Rebekah will meet at the Odd Fellows' temple, on Fifth and Court streets, Sunday afternoon, at 1:30 o'clock (standard) to attend the seventy-ninth anniversary exercises, to be held at the First German Presbyterian church, corner of Seventh and Chillicothe streets.

Canton Orient No. 67 will form on Court and Fourth streets. Rebekah Assembly, Portsmouth Lodge No. 416, Scioto No. 31 and Orient Encampment No. 26, will form in line on Court street, as designated. The line of march will be as follows:

South on Court to Second, east on Second to Chillicothe, north on Chillicothe to the church, where the services will be conducted by the following brothers: Rev. Toensmeier, Rev. Alderson, Rev. Alkire and Thomas Vickers. The music and decoration of the church will be under the direction of the minister and choir.

Geo. W. Wymer, grand marshal; P. J. Heil, assistant marshal.

Brothers, we will assemble at the church to celebrate the seventy-ninth anniversary of one of the grandest orders of civilization, and we trust, as a united order, that we will lift up our voices to God as one man in prayer for our firesides, our country and suffering humanity. By order of the committee.

DR. T. F. DAVIDSON, Chairman.
CHAS. W. WICKET, Sec'y.

We now have on hand an elegant line of wood and iron mantels, in every desirable design and at prices that will suit the purse of anyone. Don't buy a mantel until you have seen our stock and learned our prices.

J. C. HIBBS & CO.

Notice to Water Consumers.

The water tax is due May 1, 1898. If paid in advance on or before the 25th day of May a discount of 5 per cent will be allowed. By order of the board. THOS. HALL, Sec'y.
20-tf

Free Lunch.

Mac will serve a hot fish lunch at the Scioto Sample rooms Saturday night. 27 4

It is not a remedy put up by any Tom, Dick or Harry; it is compounded by expert pharmacists. Ely Bros. offer a 10 cent trial size. Ask your druggist. Full size Cream Balm 50 cents. We mail it.

ELY BROS., 56 Warren St., N. Y. City.

Since 1861 I have been a great sufferer from catarrh. I tried Ely's Cream Balm and to all appearances am cured. Terrible headaches from which I had long suffered are gone. —W. J. Hitchcock, late Major U. S. Vol. and A. A. Gen., Buffalo, N. Y.

"Cure the cough and save the life." Dr. Wood's Norway Pine Syrup cures coughs and colds, down to the very verge of consumption.

MERIT is what has given Hood's Sarsaparilla the largest sales in the world and enables it to accomplish thousands of wonderful **CURES.**

"IRONING MADE EASY"

This starch is prepared on scientific principles by men who have had years of practical experience in fancy laundering. It restores old linen and summer dresses to their natural whiteness and imparts a beautiful and lasting finish. It is the only starch manufactured that is perfectly harmless, containing neither arsenic, alum or any other substance injurious to linen and can be used even for a baby powder.

For sale by all wholesale and retail grocers.

WALL PAPER

You always get better satisfaction when you buy where there is a large stock from which to select. You are not compelled then to put up with something that "will do," but can get just exactly what you want. For satisfaction in prices and goods, go to

The Orr & Abbott Paint Co.

They not only have the finest line in the city, but also carry a complete line of Oils, Paints, Glass, Putty, Brushes, Moulding, &c.

209 Chillicothe Street, CHAS. F. DABOLD, Manager.

PALACE RESTAURANT.

FIRST CLASS MEALS AT ALL HOURS.
FINELY APPOINTED BAR CONNECTED.

GEORGE FRESHEL, Prop. 151 West Second St.

We'll Do a Trick

WITH TEN DOLLARS.

That will astonish you. With the ten in your pocket you step into our store, where are clustered all styles of our "Honest-value-in-every-thread" kind of Men's ready-to-wear apparel. Look over our perfect $8.00 and $10.00 Spring and Summer Suits, rich, elegant, dressy garments and be perfectly fitted—perfectly suited so to speak. Then give up the ten and walk forth a handsomely, stylishly, seasonably dressed man.

GOT ANOTHER TRICK.

This time it's Trousers. About 200 pairs of $3.50 and $4.00 Trousers, Worsteds, Cheviots, Cassimeres, perfect wearable garments in fabric, cut and fit. You can let your choice run loose in the lot at

$3.00

The test of a bargain is not what you are told through the papers, but what you see and know. Come in.

Ben Davis

One Price Clothier. 127 West Second St.

PERSONAL.

James Howard, of Franklin Furnace, was in the city today.

Mrs. H. C. White, of Cincinnati, is visiting her daughter Mrs. Thos. Burt, on Market street.

Mr. and Mrs. Frank Kehoe, of West Fourth street, are spending Sunday at Mrs. Kehoes old home at Chillicothe, Ohio.

E. B. Kehoe, of the Tremper Shoe factory came in last night from a very successful trip through Northern Ohio. He leaves soon for a trip throug the Virginias.

Miss Mabel Barklow, of Columbus, is visiting Mrs. John Molster, of North Waller street. After a short visit here she goes to New York City, her future home.

Presiding Elder Filler, of the Portsmouth M. E. district, is in the city. * * * Harry Bannon, of Portsmouth, was in the city on legal business Friday. * * * William E. Hast, of Portsmouth, will spend Sunday with Ironton lady friends.—Irontonian.

A LITTLE WAR.

A Line Fence Causes a Brush Between Adjoining Land Owners.

Wm. R. Micklethwait, living northeast of the city, is on the war-path, Sam Timmonds being the object of his wrath. Mr. Timmonds recently had a survey made of his property north of the ball park and is now having a new fence built about the property, the work being in charge of a man named Osborne. Micklethwait claims the fence is on his property and this morning swore out warrants for Osborne and for Mr. Timmonds on the charge of trespassing. Mr. Timmonds has been in Cincinnati several days and is, of course, in ignorance of the declaration of war and will be surprised when he returns to port.

One three pound can of baked beans and pork for only 10 cents, and a 10 cent bottle of catsup for 5 cents, at
J. H. LANGE'S,
Gay and Gallia streets.

FATHER DEAD.

Sad Message Received by J. M. Lopinsky Early This Morning.

Mr. J. M. Lopinsky, of the Sample Shoe company, received a telegram this morning from his brother Jacob, in New York City, stating that he had received a cable message that their father was dead. No particulars were given.

Mr. Lopinsky's father lived at Vilkomer, State of Kovno, Russia. His given name was Wolff, and he was fifty-seven years of age. Besides the two brothers in this country, a younger son, Eugene, and a married daughter survive. The deceased left an estate valued at about $200,000, and either Mr. Lopinsky or his brother in New York will go to Europe to look after their share.

Relegate that old rattle-trap to the scrap-pile and enjoy the luxury of riding in something stylish durable, up-to-date in every respect and at a bottom figure. We have buggies, phaetons, surreys, traps, and in fact everything on wheels. Come and see.
28-3t J. C. HIBBS & CO.

Important Meeting at Mayor's Office.

There will be a meeting of those interested in the volunteer reserve movement at the mayor's office Monday evening at 7:30 o'clock. Mayor Glidden requests that delegates from every society or organization of any kind whatsoever be present. Matters of importance will be considered.

We have received our entire stock of straw hats, summer underwear and neckwear. They are nice and the prices are very low.
JONES, THE HATTER,
104 West Second street.

A Statement.

The officers of the Allen Chapel A. M. E. church wish to have it known that no persons are authorized to solicit money for their church at present and will not be without the signatures of the pastor and officers.

A SPOILED PACKAGE

Caused Trouble in a Man's Household.

"Those were happy days when I was convalescing and could feel the content of returning strength and life.

None know the feeling except those who have been very ill and recover.

I began again, months after complete recovery, to use coffee for breakfast and it seemed to agree with me for a while until I gradually became conscious that the old stomach and bowel troubles were coming on again with the queer nervous feelings.

I had been cured first by leaving off coffee and using Postum Food Coffee and would have always used Postum but for the fact that I got a spoiled package one day and turned against it.

I didn't then know that the grocer would have given me a good one in its place without charge.

When I found coffee was "doing me" again, I went back to Postum and found it was better made than ever and a most charming, delicious beverage.

In less than a week, I was well and thoroughly satisfied to remain so and stick to Postum."—An Experience.

LAST MEETING

Of the Woman's Literary Club for the Season of 1897-98.

The meeting of the Woman's Literary club yesterday afternoon—the last regular meeting of the season—was a very enjoyable one. As All Saints chapel was undergoing repairs, Miss Anna Ross very kindly gave the use of her parlors for the afternoon.

The program was the third of the series arranged by Miss Duduit and was as follows:

"The Great Trans-Siberian Railway"—Mrs. Charl T. Newman.

Current Topics—"In the Scientific World, Mrs. Harriet C. Gates; "In the World of Art and Letters," Miss Mary K. Reed.

Critique—"Sons and Fathers"—Mrs. Overturf.

Mrs. Draper, as retiring president, gave a few beautiful farewell thoughts—a very impressive and most courteous little talk. Her successor, Mrs. Cotton, also spoke to the club in a few well chosen words.

A unanimous vote of the club gave to All Saints church twenty-five dollars, as a token of their appreciation of the many courtesies extended to them by that parish.

The '98-'99 calendars were distributed. They not only give promise of a very interesting and instructive year's work, but are also artistic souvenirs. They were arranged by Mrs. Ella G. Foster, Mrs. Charl T. Newman, Mrs. Lena R. Labold, Miss Gladys Evans and Mrs. D. B. Cotton.

NOT SAFE

To drink Water in the First Ward---A Burgess Man's Experience.

Frank Walker smashed Bird McDaniel over the head with one of the First ward's mammoth beer glasses in the lower mill yesterday. From the best information obtainable at the time the trouble started because Walker, a night turn man, insisted on drinking ice water that had been prepared by some men belonging to the day force. Walker had been advised repeatedly by McDaniels not to drink the water intended for the day men, and yesterday when Walker was about to "quench his thirst," he made at him with the purpose of annihilating him, as he had told some of his fellow workmen he would do.

Walker, however, had some say in the matter and proceeded to batter his opponent's head with the beer glass. McDaniels was cut up some, but is able to be at his place in the mill today.

A FLOATER

Found Near Ironton Proves to Be the Body of Logan Stewart.

A floater found near Ironton proves to be the body of Logan Stewart, who was supposed to have been murdered at Huntington on the night of April 9, 1898. Mr. Stewart was a prominent lumber dealer of Morehead, Ky., The remains were readily identified as those of the missing man. Marks found upon the body would indicate that he had been stabbed with a knife. Mr. Stewart was well known in this city especially by the lumber dealers. His friends will make every effort possible to discover his assailants.

A Good Chance.

Parties with capital can learn of an opportunity for safe and profitable investment by addressing "Real Estate," care of mail carrier No. 1, city. 25s-6t

To Join the Navy.

E. H. Shaw received a letter from Eastern relatives stating that a younger brother had joined the navy and would probably be assigned to one of the big auxiliary cruisers. Mr. Shaw was three years in the Annapolis naval academy, retiring to go into business. His experience there however will get him a commission.

$1.25 to Columbus and Return.

The Norfolk & Western will sell excursion tickets to Columubs and return Sunday, May 1st. Special train will leave Portsmouth at 7:15 a. m. Returning, leave Columbus at 7 p. m. The very low rate of $1.25 for the round trip.

The Loans Made.

Chairman Seebohm, of the council finance committee, has succeeded in negotiating the $20,000 loan to pay city bonds and sent the money on to New York today. The loan was made by the water works trustees, Central Savings bank and the First National bank of Chillicothe.

The Last Brew.

For this season of the Portsmouth Bock beer will be on tap in our city Saturday, April 30th.

Skinned His Nose.

A gentleman named Messer, who works at the Arlington Hotel, ran into a water plug on Ninth street last night while out bicycle riding. His wheel was smashed a little and his nose was badly skinned up.

One bar of good soap for two cents at JOS. H. LANGE'S,
Gay and Gallia street.

Everybody Invited.

An enjoyable program of music and recitations will be the entertainment at the Free Kindergarten Fair next Wednesday. Admission ten cents. Everybody invited. Open afternoon and evening.

Stahler Bros. have a good, second-hand surrey at a bargain.

FRAGMENTS.

Mrs. Frances Eck, of North Waller street, is seriously sick.

The little son of C. C. Burt, of West Second, is seriously sick. Diphtheria is feared.

Mr. Frank Alderson has arranged to sing at the Jewish temple services the coming summer.

Mrs. Dr. Campbell, was out on the street this morning the first time for several months on account of a severe attack of typhoid fever.

Next Wednesday, May 4th, is the date of the Free Kindergarten fair. Ice cream and cake, lemonade and candy on sale, also, useful home made articles. Admission 10 cents.

Albert Schlichter who operates a band saw at Cuppett & Webbs' mill of West Front is lying dangerously sick at his residence on West Tenth street. He is threatened with a severe attack of typhoid fever and his condition at the present time is critical.

If you want to see a beautiful line of 50 cent, 75 cent and $1.00 shirts, go to Jones, the Hatter. 28-3t

Spring Suits at Blankemeyer, the Tailor's.

WANT COLUMN.

FOR RENT—A two story house on Ninth near Offnere, at a reasonable rent. Inquire at 11 West Third street.

FOR SALE—A one horse express wagon. Inquire at 326 East Ninth street.

WANTED—Four roomers. Will furnish rooms with or without board as desired. Call on or address No 13 West Fifth street.

FOR SALE—Jersey Bull three years old and registered, St. Lambert breed. Address S. L. Robinson, East Gallia st., Portsmouth, O, opposite N. & W. shops. 30-4t

WANTED—To trade a watch for a camera. See Frank Morrison, 612 Gay st.

FOR SALE—A two story brick residence on Eighth street, between Chillicothe and Washington streets, at a reasonable price Also several tracts of land in Clay township, suitable for building sites. Inquire of L Irene Huston, Chillicothe Pike. 30 3t

FOR SALE — Thoroughbred Yorkshire Terrier puppies. Apply to Sam Jennins, 152 Gallia street. 29 3t

FOR RENT — A second story flat, five rooms, centrally located. $8.00 per month John K. Duke.

FOR SALE—Small house and lot cheap and upon small payments. John K. Duke.

FOR SALE—Wednesday, May 4, 1898, at 1 o'clock p. m. at the door of the court house, about 13 to 15 acres of land, including some dwelling houses and lots, situate near Armstrong's brick yard, just east of the city. 28 4

FOR RENT—Six room house at No 136 West Sixth street. Inquire at Reitz & Co,'s office. 28 6

FOR SALE—Roll top desk, wall case, tables, counters and stools Inquire of R. C. Maddock, 230 East Fourth street. 29 3t

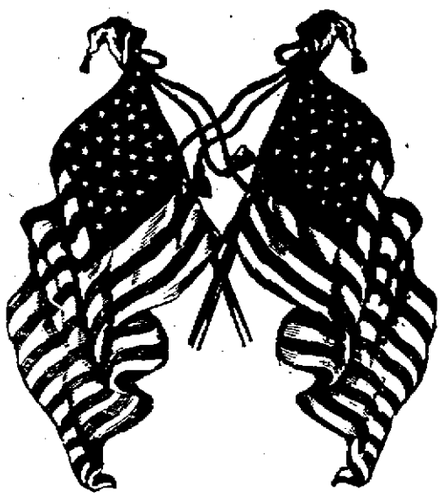

FACTS.

In this troublesome time it will be well to note the following facts. Do not overlook any as they are all important.

A Remarkable Fact

But nevertheless true, that the line of

Spring Suits

We are selling at from $5 to $20, surpasses anything in the town—the brightest facts are expressed in fabrics, fits and finish. Do not fail to see them.

A fact worth remembering—that our

Children's Suits

Are the newest and prettiest styles in Boys' Short Pants Suits from $1.00 up. The nobbiest patterns, the choicest fabrics, the best made suits in the city. Bring your boy and be convinced.

A few facts about Bicycle Goods. Our line of

Sweaters, Belts, Golf Hose

Is now complete. It comprises the finest creations to be found on the market. Our 50c and 75c line of Golf Hose is a winner. Better grades $1.00 and $1.50. Our Sweaters at $1.00, $1.50, $2.00 and $2.50 are beauties. Ask to see them.

FACTS ABOUT CUBA.

DISCOVERY.

Columbus discovered the northeast coast of Cuba in 1492, and almost all of the south coast in 1495. In 1508 Ocamop proved it to be an island by sailing around the northeast extremity.

LOCATION.

The island of Cuba, called the Pearl of the Antilles, is in the Torrid Zone, between the Gulf of Mexico and the Caribbean Sea, about 90 miles southeast from Florida.

AREA.

It is more than 730 miles long, and 25 to 140 miles wide, and has an area of 45,000 square miles, equal to one-fourth the area of its mother country, Spain, or one half that of Great Britain. The area of the island is 28,800,000 acres, of which 17,000,000 are uncleared forests and about 2,000,000 are under cultivation.

FOUNDING OF COLONIES.

The first colonies were founded in 1501 by Diego Valasquez, and in 1511 by Baracoa. From 1868 to 1878 an insurrection against Spain maintained a republican form of government in the east half of Cuba. The present insurrection broke out in 1895.

PRODUCTS.

The export of sugar is one-fourth of the world's crop. Tobacco ranks next in importance as an export, and coffee is also produced in large quantities Havana and Matanzas in the northern part of the island are the principal commercial ports. The highlands are covered to the tops with forests of mahogany, ebony, palms, etc.

INHABITANTS.

The original race of Indians which inhabited Cuba is now extinct. The present population of about 1,610,000 people is comprised of 950,000 Cubans (white), 500,000 colored, 160,000 Spaniards, though nearly every nation is represented on the island.

TELEGRAPH AND RAILROADS.

There are about 1,000 miles of railway, radiating principally from Havana, and 3,000 miles of telegraph lines. The island is divided into six provinces.

REMEMBER THE MAINE

Boys, and show your patriotism by wearing one of those soldier caps we are selling for 25c.

Indisputable Fact

That we carry a larger stock and greater variety of styles in

Spring Style Hats

Than any two stores do. A great selection of Alpine and Stiff Hats, $1.00 to $3.00. All up-to-date.

Shirt Facts.

Our line of Shirts, including soft and stiff bosom goods, is as handsome a line as can be seen in any city. Our

Manhattan Shirts

Are the talk of the town. See them. Prices $1.00 to $3.00.

Underwear Facts.

Our line of Spring and Summer Underwear is now complete and the values that we are showing at 25c and 50c are simply immense. The Bonbon and other finer grades at $1.00 and $1.50 a garment. The Striped and Plaid Sox that we have just received are the swellest things to be had, prices 25c and 50c.

J. EISMAN & CO.,

121 and 123 West Second Street.

Pretty

AS

Pictures,

Are the many new Suits in the height of Spring Fashion just received at The Famous.

This is the time to get a nice suit of clothes while you can get one at a bargain. The last lot of new clothing just received, comprised the most fashionable and durable goods. We keep the finest line of Hats and Ties in the city.

The Famous,

133 West Second St. Fred Straus, Prop.

All Good to Eat But the Brooms

A dollar saved is a dollar made. Here is how to save the dollar.

Brooms 10c, 15c and 20c.

10 bars best soap for 25c.
New Beans,
New Peas,
New Radishes,
New Tomatoes,
New Sweet Potatoes,
New Strawberries.

NRESH BUTTER AND EGGS.

Henry Weghorst,

242 West Second St.

Special Sale ON Lace Curtains This Week.

The 50c Lace Curtains for 39c.
The 75c Lace Curtains for 59c.
The $1.00 Lace Curtains for 79c.
The $1.19 Lace Curtains for 99c.
Don't miss this sale at

Kate Miller's

709 Chillicothe Street.

Time and Tide Never Wait.

Now is the time to purchase your needs, while the tide is running your way.

Our Lace Curtains and Curtain Swisses are making friends. Such a large range of styles from which to select you are bound to be pleased. If the eye is suited the purse is sure to be. One lot of soiled Curtains, soiled from hanging on display, marked low to clean out. Beautiful line of Tapestry Curtains, $1.98 a pair, worth $3 00. Large variety of Silkalines and Denims. India Linens, remnant ends, 50 per cent under regular prices.

Have you ever tried our Y. S. F. Hosiery? They are the kind that wear and are comfortable. Warranted absolutely fast colors and free from poison. Try a pair and tickle your feet.

Y. S. F. white feet, seamless, 2 pair for 25c.
Y. S. F. Tan, seamless, 2 pair for 25c.
Y. S. F. Children's seamless, black or tan, double knee. 2 pair for 25c.
Y. S. F. Men's Half Hose, white feet, 2 pair 25c.
Y. S. F. Men's ½ Hose, black or tan, 2 pair 25c.
We keep all grades of Hosiery for Children, Ladies or Men, 4c a pair and upwards.
Our 10c hose have no equal.
Our Underwear Departments are now complete and we can fit you to your taste.
New line of Fancy Ribbons and Fringed Ties just received. Also another lot of our popular sash Ribbons.
Have you seen our new stand covers. They are beauties. Not dreams, but realities, 49c and upwards. Don't fail to see them.

Shirt Waists and Dress Skirts at all prices.
See our Men's Furnishing Goods window for bargains. Muslins and Calicos, cheapest in the city. Depend on us for the right thing at the right price.

PURCELL & BRAGDON,

Bargain Givers of Portsmouth.

Just Too Lovely

Is what the ladies say of the elegant display of Trimmed Hats in the windows and show cases of

Mrs. M. Weichens.

You should not buy a hat before inspecting her stock.

207 Chillicothe Street.

Just the Thing.

I have on hand a nice lot of clean lump coal for summer use. Also a good supply of

Ronsdale Lump

Coal, which is the best substitute for Wellston on the Market. It is a nice clean coal to handle and burns up to a clean white ash.

Flannigan.

Telephone 225.

MONEY SAVERS

FOR

HOUSEKEEPERS.

3½c per yard will buy good 5c Curtain Scrim.

5, 7, 8, 10c will buy choice line of Scrims.

10c per yard will buy 36 in. Curtain Swiss.

12½c per yard will buy Lace Curtain Nettings worth 18c

12½c per yd. will buy good 9-4 Unbleached Sheeting.

12½c per yd. will buy Turkey Red Table Linen.

500 yards fine Unbleached Muslin, good for underwear, sheeting and pillow cases, at 4c per yard. This is the best muslin in the market at that price.

500 yards good Bleached Muslin at 4c per yard, extra good value.

Here's a hummer—42 inch Bleached Pillow Case Muslin only 7c per yard.

New Fringe Neck and Hat Scarfs at 25c, 30c and 50c.

These low prices will last as long as the goods last.

L. & E. YAEGER,

507 Chillicothe St.

Orders to The Troops

Of Shoe Purchasers. Beware of Shoes, where wear is not. If you want shoes that will fit well, look well, and wear well, you should inspect our new styles for Spring and Summer, and if you wish to obtain real value for your money, give us a chance on the next pair you buy, for in the wear, you will realize the merits of our superior grades of shoes.

Weber's Shoe Store,

101 West Second St.,

Damarin Block.

For Saturday.

1 doz. Fresh Eggs	10c
1 doz. Good Oranges	12c
1 doz. Good Bananas	15c
2 bunches Onions	5c
2 large bunches Pie Plant	5c
2 lbs Lettuce	25c
1 bunch Asparagus.....5c and	7½c
2 qts. Sauer Kraut	5c

Apples, Cabbage, Kale, Beans, Peas, and most anything else you want. Give us a call.

Dressed Chickens.

J. J. BRUSHART,

The Leading Cash Grocer.

COURT HOUSE.

At last a new case has been filed in probate court, the first in several weeks. A divorce suit was filed this morning in which Jennie Turner is plaintiff and Joseph Turner is defendant. The plaintiff sets forth that she was married to the said Joseph Turner on the second day of August, 1881, and that five children are now living as a result of that marriage, and that the defendant, Joseph Turner, for more than three years past, has been guilty of gross neglect of duty towards plaintiff, in that by reason of his idleness and dissipation he has wilfully failed and neglected to provide plaintiff and children with sufficient food and clothing, and that she has been compelled to live by her own exertions and labor, while the said defendant was fully able to support her and the children, and she prays to be divorced from the said defendant, Joseph Tunrer.

PROBATE COURT.

Guardianship of Bessie Elliott, Samuel Ray appointed as guardian.

Eastate of Stephen Mershon, deceased, distribution ordered.

Play Ball at Coney Island.

The Navies and the Pearl Divers, two crack baseball clubs, will play at Coney island Sunday afternoon. The game will be called at 2 o'clock. The Pearl Divers line up as follows:

John Murphy, 1b; Joe Race, p; Dode Birmingham, ss; Ed. Murphy, cf; Elmer Race, rf; Fred Murphy, lf; Will Davisson, c; Frank Simcox, 2b; L Startzman, 3b.

Back From Washington.

Auditor Joe Tracy returned this morning from a two weeks' visit in Washington, D. C. He met nearly all the Portsmouth people located there and says they are all doing well. He says there is not a grest deal of excitement over the war.

The Kendall Block bakery is the place to get your ice cream.

Will Hustle the Work.

The contract for the brick work for the new building of M. B. Gilbert & Co. has been let to Frank F. Varner. Mr. Varner is an experienced and competent workman and he will hustle the work.

A guarantee goes with each pair of Lehman's shoes.

Has Typhoid Fever.

James Larkins, a well known resident of the West Side, is seriously sick with typhoid fever.

Spring Suits at Blankemeyer, the Tailor's.

Past, Present and Future revealed by Mrs. Mary E. Reed, 114 W. Third.

SUBSCRIPTION

Being Taken Up to Pay Expenses of River City Band to Columbus.

The following notice was posted in the window of Chas. Winter's store this afternoon: "The River City band offers their time and services free for the Columbus excursion tomorrow, which leaves at 7:15. To take the band will require $25 for fare and $10 for hotel bill. Subscriptions will be received here. Please leave subscriptions here."

The excursion is complimentary to Company H, and citizens should subscribe liberally.

FIRST EXPERIENCE

Of Frank Lynn in Paying Out Salaries of School Teachers

Several amusing incidents occurred in the office of Lynn's livery stable this morning, while Frank Lynn, the new clerk of the board of education, was paying the teachers' salaries. Dr. Vickers was on hand bright and early. He came in and got his little $1,600 check for services to May 1st, 1898, just as unconcerned as if he was ordering a horse and buggy to take a little drive. He just as deliberately walked over to the First National bank and secured the cash for same, thus closing an affair that has been a burden to the people of Portsmouth for the past year or more.

Several of the teachers and others who hunt up the clerk of the board about this time each month and sometimes have a kick to register about something, merely mumbled a feeble "Thank you," and hurried away with their little scrap of paper when they glanced up and took in the enormous proportions of the new clerk.

RIVER NEWS.

River 27 feet and falling.

Lizzie Bay up this morning. Stanley down at 4 a. m., Sunday. Bonanza and Queen City up Sunday morning.

Harmonie Court No. 63.

Will have their fifth annual sermon preached tomorrow evening, at 7:30, at the Pleasant Green Baptist church. Rev. Murray, the Grand Lecturer of the court, will deliver the sermon. All are invited to attend. Rev. Murray being an experienced secret order man, will be able to preach an interesting sermon. All members of the court are requested to be present. By order of the committee.

Dago Joe Disorderly.

Joseph Sodaro Riccotti was raising all kinds of a row on market this morning, abusing everybody in his neighborhood in a frightful manner. He was arrested on a warrant sworn out by Market Master Swander and drew $1 and costs for disorderly conduct.

Colored Company Organized.

John Woods and Jesse Lucas have organized their company of colored volunteers. About sixty men have been enrolled. They will meet next Monday night and will be drilled by Harry Huddleson.

A Good Suggestion.

A business man suggests that the N. & W. might run an excursion to Columbus some day other than Sunday to accomomdate those who do not care to indulge in Sunday trips.

The loveliest line of neckwear in the city at Jones, the Hatter's.

At Camp Nageleisen.

Henry Nageleisen is building a two-story factory at Camp Nageleisen and it is undertsood he will move his cigar establishment there in the near future.

Spring Suits at Blankemeyer, the Tailor's.

An Ironton Excursion.

An excursion from Ironton passed through the city this morning en route to Columbus to see the soldiers in camp. It was composed of school childern, there being twelve coach loads of them.

Bicycle shoes, boots and bootees at Kendall's.

News on Every Page.

Important local news will be found on every page of the Times today. Do not fail to read every page or you will miss some good news.

For watch or clock repairing, go to C. H. Harris, the jeweler, at 417 Chillicothe street.

Baptismal Service.

Rev. A. Haley will conduct baptismal services at Ironton Sunday. The following Sunday he will be at Piketon.

Lehman's shoes wear well.

M. H. Shumway, Deputy Auditor, left this afternoon for Chicago.

Miss Edith Zell, of Cincinnati, is the guest of Miss Edith LeFever, of John street.

Rabbi Schappiro delivered an eloquent talk last evening at the synagogue on the subject of the Spanish-American war.

Successful advertisers use Remington's County Seat Lists. They include the best towns and best papers. We can recommend them highly. Send to Remington Brothers, New York, for copy.

THE HOT END

Given Portsmouth in Excursion Rates by the N. & W. Railroad.

Mr. H. F. Thompson and other gentlemen have been busily working up the excursion to Columbus Sunday and arranged to take the River City band along. They presented a request, reasonable enough to the railroad company for transportation for the band. This was peremportily refused. The N. & W. would not give the band free transportation to the distillery if they could help it. Naturally this has caused much indignation. The N. & W. is charging Portsmouth people $1.25 from here to Columbus Sunday when other roads send excursions from Toledo and Cincinnati for $1. Then too Ironton had an excursion today for $1.25 to Columbus. The N. & W. officials seem to delight in giving Portsmout the hot end of the string.

New stlyes of sailor hats at Miss Emma Zottman's. These are the newest and nobbiest thing out and will be quite popular. 27-4t

A Seasonable Stroll.

Out for an evening walk, you ought to visit the Portsmouth Ice Cream Co.'s parlor. If you don't want to go out, send word to us and we will send it to your home. We make it right, sell it right, and guarantee that it shall be right. Try the celebrated ice cream which can only be found at The Portsmouth Ice Cream Co.'s parlor, No. 708 Chillicothe street. 'Phone 762.

No better meals served in the city than are served at the Kendall Block bakery and restaurant.

Ice Cream Social.

A very successful ice cream social was held in the Christian church in South Portsmouth last night. About seventy five went over from this side. Everybody had a good time, and the Christian Endeavor society of the church is about $40 better off today.

Three pound can of fine peaches for 10 cents, also a can of red salmon for 10 cents, at Jos. H. Lange's, corner Gay and Gallia streets.

Just a Pipe Story.

A persistent rumor was in circulation today to the effect that Ora Finney and Oscar Trimmer had gone to Waverly to join Col. Barger's company of cavalry. Like many other good things, this story was all right, only it wasn't true.

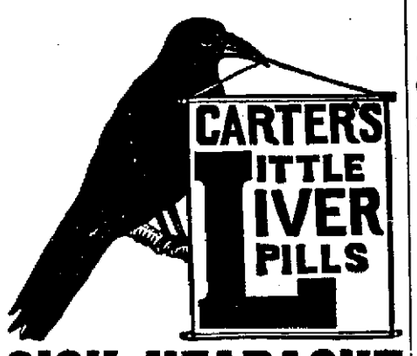

SICK HEADACHE

Positively cured by these Little Pills.

They also relieve Distress from Dyspepsia, Indigestion and Too Hearty Eating. A perfect remedy for Dizziness, Nausea, Drowsiness, Bad Taste in the Mouth, Coated Tongue Pain in the Side, TORPID LIVER. They Regulate the Bowels. Purely Vegetable.

Small Pill. Small Dose. Small Price.

Great Annual Spring Bargain Sale

Lace Curtains, Curtain Swisses, Curtain Scrims, Curtain Nettings, Window Shades, Etc

Curtain Swisses, 36 inches wide, 15 different patterns, worth 18c a yard, will go at 10c a yard.

Curtain Swisses, 36 inches wide, 10 different patterns, worth 20c yd., will go at 12½c a yard.

Curtain Scrims, 38 inches wide, 12 different patterns, worth 10c yd., will go at 5c yd.

Curtain Scrims, 38 inches wide, 8 different patterns, including Scrims with colored stripes, worth 12½c yd., will go at 6c a yard.

Curtain Scrims, 40 in. wide. worth 20c yd., will go at 10c yd.

Curtain Nettings in white, 36 inches wide, beautiful patterns, worth 20c yd., will go at 10c yd.

Curtain Nettings in white, 36 inches wide, 10 different styles, will go at 12½c.

Curtain Nettings in white and cream, new designs, worth 25c yd., will go at 15c a yard.

Curtain Nettings in white and cream, new designs, big selection, will go at 18c.

Curtain Nettings in white and cream, new designs, big selection, will go at 20c.

Curtain Nettings in cream only, new designs, beautiful patterns, worth 50c a yd., will go at 35c a yd.

Best Apron Ginghams at 4½c yd.

12½c Percales in light and dark colors, will go at 7½c and 8c yd.

Red Table Linens, fast colors, will go at 15c a yard.

Turkish Bath Towels, large size, will go at 5c each.

10 yards Heavy Unbleached Muslin at 38c.

Lace Curtains

We are showing big values in our Curtain Department.

Lace Curtains at	$ 45 pr
Lace Curtains at	49 pr
Lace Curtains at	63 pr
Lace Curtains at	85 pr
Lace Curtains at	95 pr
Lace Curtains at	1 00 pr
Lace Curtains at	1 10 pr
Lace Curtains at	1 25 pr
Lace Curtains at	1 30 pr
Lace Curtains at	1 40 pr
Lace Curtains at	1 50 pr
Lace Curtains at	1 75 pr
Lace Curtains at	2 00 pr
Lace Curtains at	2 19 pr
Lace Curtains at	2 25 pr
Lace Curtains at	2 50 pr
Lace Curtains at	2 89 pr
Lace Curtains at	3 00 pr
Lace Curtains at	3 19 pr
Lace Curtains at	3 25 pr
Lace Curtains at	3 99 pr

Window Shades

Five different colors in dark and light Window Shades, good spring rollers, worth 15c, will go at 10c each.

Window Shades with heavy fringe, sells everywhere for 25c, will go at 2 for 35c.

Cloth Window Shades, all colors, worth 30c, will go at 2 for 45c.

Cloth Window Shades, all colors, worth 35c, will go at 23c each.

Cloth Window Shades, all colors, worth 50c, will go at 35c each.

Cloth Window Shades, worth 75c, with heavy fringe and inserting, will go this week at 45c each.

12½c Silkolines, new designs, all colors, will go at 8½c yd.

Steahly Bros.,

313 Chillicothe St. - Bet. Third and Fourth.

Crisp and New.

Good for Sunday Dinner or Any Other Meal.

New Lettuce,
New Potatoes,
New Cabbage,
New Onions,
New Beets,
New Asparagus,

And everything else that the market affords at

JOS. H. LANGE'S,

Gay and Gallia Sts. Telephone 801.

Lettuce See!

If you want good fresh vegetables, such as Lettuce, Kale, Rhubarb, Apples, Cabbage, Beans, per quart 5c, Flake Hominy, 3 pounds for 10c, Oat Meal, 3 pounds for 10c, Good Crackers, per pound 6c, go to the corner grocery.

G. W. HAAG & CO.

Cor. Gallia and Offnere Sts.

Marting's. Marting's. Marting's.

Remarkable Prices ON Men's Fancy Shirts.

We have purchased a large lot of first class Shirts at a very low price and are going to offer them at just about half their real value.

38c Buys a regular 50c Shirt, nicely laundered, pattern desirable. We guarantee this Shirt to be the same quality as is regularly sold at 50c. Our price on this lot, 38c.

48c Buys a Fancy Shirt, regular price 75c, all good patterns, fresh goods, no soiled ones among them. Guaranteed to be same quality as any regular 75c Shirt, our price 48c.

We have Seven different styles each in a variety of colors and patterns of regular $1.00 Shirts, some have fancy bosoms with cuffs, some are soft shirts with white linen collar band, etc. All just the proper thing for summer wear. Guaranteed to be this season's styles and fresh goods. The same as you regularly pay $1.00 for, 58c, 63c, 69c.

First class quality Unbleached Muslin, 40 in. wide, 5c a yard.

First class Unbleached Sheeting, 2¼ yards wide, 12½c per yard.

MARTING BROS. & CO.

"A REP."

Made by Company H Boys Entertaining Visitors.

Good Positions Secured by Various Members of the Company.

W. P. Reed Made Brigade Quartermaster's Sergeant, a Snap Job

While Other Members Catch Onto Good Jobs---First Dress Parade Shows Company H to Advantage.

Camp Bushnell, Columbus, O., April 28, 1898.

Times Readers:—Here we are installed in our new camp for at least a month.

When it is remembered that the average member of Co. H was not accustomed to long marches, it will be a surprise to its friends and relatives that after the march from the armory to Camp Bushnell, a distance of five miles, none of them were overcome.

The march was participated in by the Fourteenth regiment, and the route was along High, from the armory to Broad street, then east on that street to the camp grounds. Large shouting crowds greeted the boys all along the line. At the State Journal building a salute was fired from the upper stories, which were crowded with employes of the paper. Just such demonstrations greeted the boys all along the line.

As soon as we reached the camp we were placed to work erecting our tents. After dinner this work was continued and all were in shape by supper time.

During the afternoon the Eighth regiment, of Akron, and the Third, of Springfield, reached the camp grounds, and it was learned that the First, of Cincinnati, was to stay in the Fourteenth regiment armory until tomorrow morning, when they will come into camp. By tomorrow evening a large area of about five square miles will be a mass of white tents. As this is already a beautiful sight, it will be still prettier then.

This letter I am writing in my tent by the light of a lone candle, and would have written sooner had it not been that we were so busy in marching and getting our quarters ready.

The examination yesterday and last night resulted in the discharge of but one man, Wm. McElmurray, who leaves in the morning for home, very much disappointed at his not being able to get a whack at the hated Spaniards.

Last night the boys of the company were in great humor and proceeded to amuse the remainder of the regiment and visitors at the armory. They did this, and in doing it made the "rep", for Colonel Coit sent orders to Capt. Prichard to permit the boys to go down town. This they were allowed to do, and none of the other companies made a kick. The boys sang, danced, played sham foot-ball, leap-frog and other things.

There have been a great many appointments made in the regiment, and Co. H has more than her share of them. Lewis Distel is acting as Col. Coit's orderly for the Second batallion; John Hancock, major's orderly; Henry Winters and Barry Alger, color guards, which, by the way, are to be carried to the front by the brave company from the River City, and Percy Reed, who has been appointed brigade quartermaster's sergeant, one of the best positions which could be offered a private.

The Portsmouth company appeared in their first dress parade last night and did excellently, but tonight, on account of the fatiguing duties of the day, it was omitted. The usual scenes of camp life are seen in this camp, the sutler's tent and all. The boys are all so tired tonight that they are quiet, which is saying a good deal, and are turning in earlier than they usually do.

Ernest Stewart, who came to this city from Portsmouth in hope of getting into the company, but, as only one man was turned down, and as Capt. Prichard brought seventy-six men along, he could not get in, and so returned home today. He was very much disappointed, as he had passed the examination and was ready for duty.

"Neddy" McGuire, who started in here as armorer, decided that he'd rather be a private, and so surrendered his position to Charles C. Wilhelm, who is making a very efficient and obliging official.

"Johnny" Getz, who has been trying to get a position in the hospital corps, visited the company today, and during his visit he decided that he would enlist as a private and wait for a job in the "doctor boys."

The boys are situated on Co. H street as follows: Capt. R. S. Prichard, tent No. 1; Lieutenants Pratt and Smith in tent, No. 2; First Sergeant Briggs in No. 3; other sergeants in No. 4, while the messes then begin with ranking Corporal Oldfield, then McGuire, Kinney, Bratt, Searl, Wills, Reed and Patterson. All messes have their nickname, that of the armorer being the "favored mess."

It is rumored here that Sergeant Russell C. Newman will be transferred to the Colonel's headquarters soon. Russell is making a good record and will be sure to succeed in his soldiering.

The boys await patiently the arrival of the Times in the evenings, and so I will make the request to send twenty instead of ten, so as to make one paper for each commissioned and non-commissioned officer and heads of messes.

The boys are all in the best of spirits and all are well, and as soon as they spend their first night on guard they will have plenty of stories to tell of what they saw to while away the evenings in camp.

The boys are not allowed to make trips around over the city like they did in Nashville, but are kept in closely and cannot get beyond the lines.

Well, as it is about time for taps (lights out) I will close for this time.

C. C. W. AND E. L. P.

GOOD ADVICE

Given by an Eminent Physician---Cured a Case of Pelvic Catarrh.

"About twelve years ago I was afflicted with female trouble. I doctored with several skillful doctors but kept getting worse until I became bedfast. I remained in this condition almost two years, having had four physicians attending me, but got no better. In Dr. Hartman's female book I found a case just like mine and concluded to write to Dr. Hartman for advice. I am never sorry I did so, for I owned my life to Dr. Hartman and Pe-ru-na. My friends and neighbors never expected to see me well again, but thank God and Dr. Hartman for my recovery. I am able to be up and assist in my household duties. I did not improve as rapidly as some I have read testimonials of, but as my case was of such long standing, and, as the doctors said very much complicated, I could not expect a rapid recovery. I think my recovery is a surprise to every one that knew me. My appetite was so poor that I could not eat anything scarcely, but now I can eat anything without pain. I have been the example of many a man and woman in bad health to try Pe-ru-na for a cure. I cannot praise your medicines enough. I think that if every one would try them they would never regret it, but would praise them as long as they lived. Mrs. Mary F. Bartholomew, St. Francisville, Ill."

Every woman should have a copy of "Health and Beauty." It will be sent free by addressing Dr. Hartman, Columbus, Ohio.

SUNDAY SERVICES.

All Saints Episcopal.

Court and Fourth streets. Feast of St. Philip and St. James. Holy communion at 10:30. Subject of sermon, "What it is to be a High Churchman." Evensong at 7. The new vested choir of fifty voices will sing at these services. A communion service in A flat, by the rector, will be rendered. Free seats for visitors. Everybody welcome.

Sixth Street M. E.

Services tomorrow (Sunday) as follows: Sabbath school at 9 a. m.; morning service at 10:30; Junior League at 2; Epworth Leauge at 6; people's service at 7. The Rev. Thomas Robjent will preach both morning and evening, his subjects being: Morning, "How a Man Fought a Lion on a Snowy Day," a sermon to young people. All the Sunday school scholars are asked to attend and bring wild flowers. Evening, union service of the military and patriotic societies of the city. Sermon on "General Grant." Strangers are asked to attend the evening service not later than 6:30 to secure seats. Every body welcome. Seats reserved for the several societies.

Manly Chapel

Corner of Clay and Eleventh streets, F. M. Swinebart, pastor. Sunday school at 9 a. m.; public worship at 10:30 a m. Subject, "Self-denial." Junior Leauge at 2 p. m.; class at 3 p. m.; Senior League at 6:30 p. m.; public worship at 7:30 p. m. Subject, "Women of Methodism." Services suntime. All cordially invited to worship with us.

First Presbyterian.

First Presbyterian church, southwest corner of Third and Court streets, Rev. D. S. Tappan, D. D., pastor; Dr. C. P. Dennis, Sunday school superintendent. Sabbath school at 8:45 a. m.; preaching by the pastor at 10:30 a. m. and 7 p. m. Morning subject, "Speaking Stones." Evening, "Seeing the King." Christian Endeavor at 6 p. m. Mid-week prayer-meeting on Wednesday, at 7 p. m. While all are welcome, an earnest invitation is given especially to strangers and all who have no permanent church home elsewhere.

Second Presbyterian

Corner Eighth and North Waller streets. Rev. S. B. Alderson, D. D., pastor. Services at 10:30 a. m. and 7 p. m., standard time. Morning subject, "Portsmouth's Contribution to Liberty—Our Boys." Evening subject, "Dangers in Patriotic Excitement." Love of country means love for every fellow-citizen, with toleration for private opinion and religious belief. The difference between patriotism, prejudice and passion. Is this a religious war?

German Presbyterian.

Corner Seventh and Chillicothe streets, J. A. Toensmeier, pastor. Sunday school at 8:30 a. m., Mr. Adam Young, superintendent; German service at 10 a. m. Subject, "Israel's Request Granted." The anniversary service of Odd Fellows of Portsmouth at 2:30 p. m. Senior Endeavor at 6 p. m., Miss Lucy Berndt, leader. All are cordially invited.

First Congregational Church.

Findlay street, between Ninth and Tenth. There will be no church service in the morning. Sunday school at 9 a. m.; Junior Christian Endeavor at 2 p. m.; Christian Endeavor meeting at 6 p. m.; regular service in the evening at 7 o'clock. Subject, "True Discipleship." Prayer meeting on Wednesday night at 7 o'clock. All are invited to attend these services.

Christian.

Corner of Third and Gay streets, W. A. Harp, pastor. Sunday school at 9 a. m.; Junior Endeavor at 2:30 p. m.; Young People's meeting at 6 p. m.; regular services at 10:30 a. m. and 7 p. m. Morning subject, "Edification of the Church." Evening subject, "Forgetfulness of God Condemned." All are most cordially invited to attend these services.

United Brethren.

Rev. J. E. Comer, pastor. Sunday school at 9 a. m.; morning service at 10:30. Subject, "God's Enemies and Who They Are." Evening service at 7. Subject, "The Possibilities of the Young People of Our Church." You are cordially invited.

First Baptist.

Preaching by the pastor, Rev. J. P. Tuttle, at 10:30 a. m. and 7 p. m. Subject of morning discourse, "Someone at the Door." In the evening the subject will be, "Christianity and War." Sabbath school at 9 a. m., Allen Cook, superintendent; B. Y. P. U. meeting at 6:00 p.m. A cordial invitation to all to these services.

West Side.

Dr. J. H. Gardner, D. D., will preach at Old Town at 10 a. m. and dedicate Bethel at 2:30. At 8 p. m. he will deliver the monthly address before the Union leagues. Everybody invited. H. S. Alkire, pastor.

Allen Chapel, A. M. E.

East Seventh street. Sunday school at 9 a. m., Mr. J. H. Scott, superintendent; preaching by the pastor, Rev. Tolliver, at 10:30 a. m.; classes at 12 m. and 2:30 p. m.; Christian Endeavor prayer meeting at 6 p. m., Miss Lucy Ross, leader. The Silver Leaf Court of Calanthia No. 2 will have their annual sermon and services at 7 p. m. All are cordially invited to attend the services of this church.

Findlay Street M. E

Sunday school at 9 a. m.; preaching at 11 a. m. Subject, "How to Honor Christ." Class meeting at 2 p. m.; fifty-fifth anniversary of the G. W. O. of O. F. and Household of Ruth will take place. All members of the order are expected to be present. The sermon will be delivered by the pastor. Devotional exercises by the Epworth league at 7 p. m.; preaching by the pastor at 7:45. Subject, "The Position of Christians." Come and hear the subject discussed. J. W. White, pastor.

Pleasant Green Baptist.

Tenth and Findlay. Preaching by the pastor, Rev. J. Murray, at 10:30 a. m. Subject, "The Triumphant Entry." Sunday school at 1:30 p. m., Miss L. Parker, superintendent; B. Y. P. U. at 6 p. m.; preaching by the pastor at 7 p. m. All invited to attend.

Stahler's have the only complete line of vehicles in the city.

DO IT YOURSELF.

You can tell just as well as a physician whether your kidneys are diseased or healthy. The way to do is to take a bottle or glass tumbler and fill it with urine. If there is a sediment—a powder like substance—at the bottom after standing a day and night, there is something wrong with the kidneys. Another sure sign of disease is a desire to urinate often, and still another sign is pain in the back. If urine stains linen, there is no doubt that the kidneys are affected.

Any and all diseases of the kidneys, liver, bladder and of the urinary passages and constipation of the bowels are cured by Dr. David Kennedy's Favorite Remedy. There is no question about its being the best and surest medicine in the world for such troubles. It quickly relieves and cures inability to hold urine, and people, young or old, who take it are not compelled to get up a number of times during the night. For putting an end to that scalding pain experienced in passing urine, nothing is so good as Dr. David Kennedy's Favorite Remedy. It corrects the bad effects of whisky and beer; is pleasant to the taste, and does not seem to be medicine at all. Diseases of the kidneys and bladder often require the use of instruments to push back the sandy matter so the urine can be voided. In such cases Favorite Remedy should be taken without further delay or the disease may prove fatal. It is sold for one dollar a bottle at all drug stores. It is well worth many times its price.

Samples Free.

If you wish to test Dr. David Kennedy's Favorite Remedy before buying it, send your full post-office address to the Dr. David Kennedy Corporation, Rondout, N. Y., and mention this paper. We will then mail you a sample bottle free, as well as circulars giving full directions for its use. Every reader of the Times can depend upon the genuineness of this liberal offer, and all sufferers from kidney troubles should take advantage of it at once.

ATTORNEY-GENERAL L. C. BOYLE.

An Improvement in His Health Since Taking

Paine's Celery Compound.

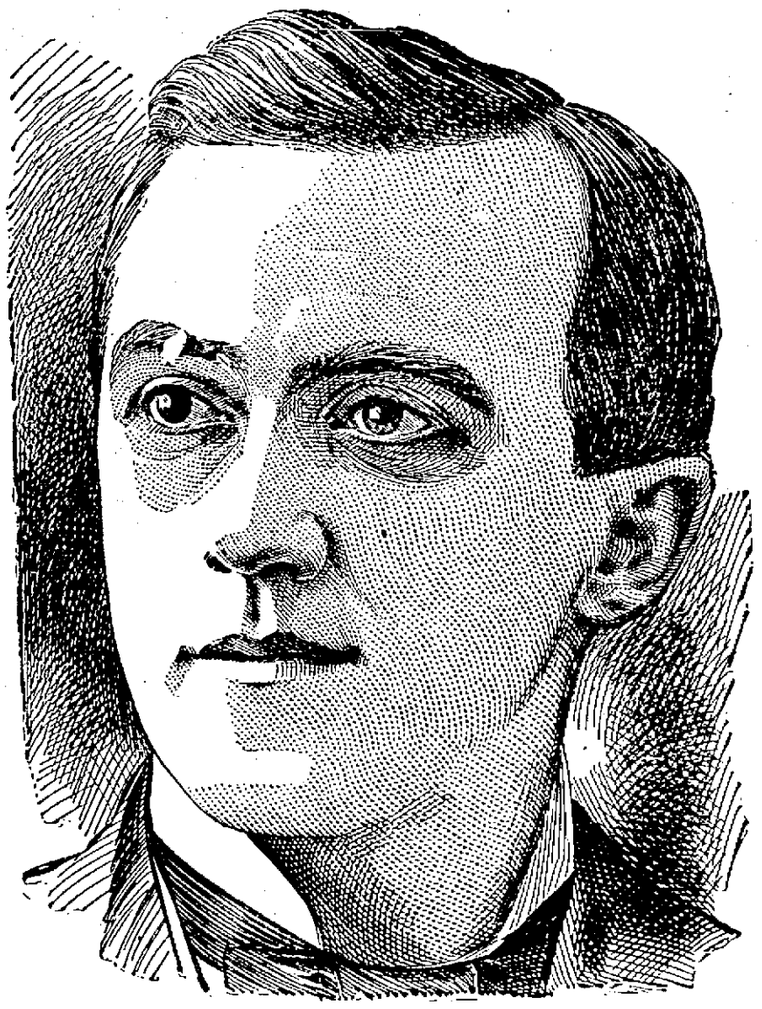

Executive Department,
Office of Attorney-General,
Topeka, Kan.

Topeka, Kan., Feb. 5, 1898.

This is to certify that I have been using Paine's celery compound for the past six months and have found it a most excellent nerve tonic. I cheerfully recommend it to those who are obliged to work in offices, or whose work is a severe mental or nervous pressure upon them. Yours truly, L. C. BOYLE.

Persons who have suffered for years from "nervous exhaustion," headaches, pain in the back, depression of spirits and enfeebled circulation, have thoroughly recovered by the use of this greatest of all known invigorators, Paine's celery compound, and have been restored to useful, active life by no other means than Paine's celery compound.

Paine's celery compound is the best spring remedy because it is more than a mere spring remedy. It brings about a healthy appetite, complete digestion, regular action of the bowels and the other excretor organs whenever taken, whether in summer or in winter, but as the greatest of spring remedies it has extraordinary opportunities for inducing the body to throw off morbid humors that poison it and cause rheumatism, neuralgia, heart trouble and a general low state of health, as in spring the system is more pliable and even chronic diseases become more tractable.

Skin diseases are instances of the most conspicuous neglect. Paine's celery compound will cure every unhealthy condition of the blood, shown by eruptions, pallor, salt rheum and other skin disturbances. The men and women who have been made strong, well and happy by this great remedy are in themselves the best attested record of what Paine's celery compound is competent to do.

Physicians recognize Paine's celery compound as the one scientific spring remedy, and it is universally prescribed by them wherever there is great need of a vigorous and prompt restoring of health and strength to the worn-out system.

There is a Time and Place for Everything.

There is a Time to Paint

If your house is looking a little bit shabby or weatherbeaten and is beginning to decrease in value, then that time is now.

There is a Place to buy Paint

It is our store, because we have the Queen Bee Mixed Paint at $1.20 per gallon. One gallon covers 250 square feet two coats. Come in and see our beautiful color cards.

Wurster Bros.

Druggists, Second and Court

794

Is our 'phone number. Call us up and we we will get your wheel and repair it the way it should be done.

F. W. Hamilton

Cor. Third and Washington.

FREE WIND.

Fruit Trees, Berry Plants, Shade Trees and Roses.

Buy your stock of reliable parties and then you will meet with no disappointment. Kenyon is an experienced horticulturist and will give you the worth of your money. Parties in town can leave orders at Horr Bros, feed store, No. 52 Gallia stree. Telephone 40, or call at Droege's Grove Place, first housecast of Athletic Park.

SAM T. KENYON,

P. O. Address, 681 Gallia Street.

NO SIDE LINE.

Our Optical Department is No Side Line.

It is one of our principal branches of business and one that receives our best attention

If you have any defect of vision whatever, or if you are suffering from headache come and let us examine your eyes.

Our stock of Optical Goods is always the largest and the best.

ALBERT ZOELLNER,

OPTICIAN.

Office With

PH. ZOELLNER

The Leading Jeweler.

135 West Second Street.

For You

There is a complete line of New Dry Goods, Notions and Novelties, now awaiting your inspection at the store of

Wes. Crabtree.

His stock of Groceries is always complete, fresh and clean, and he will deliver goods to any part of the city.

Cor. Lawson and Robinson Avenue.

Hot Water

Steam and Gas Fitting. Work done promptly and satisfaction guaranteed.

Wm Burt

Ready, Aim, Fire

The old cook stove out and put in a new Gasoline Stove.

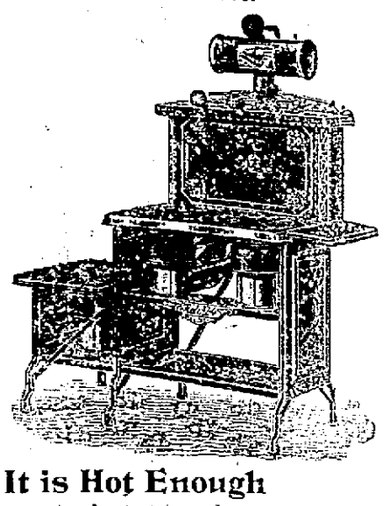

It is Hot Enough

At best to cook in the summer time, but it is terrible to be compelled to stand over a mass of red hot steel.

Get a Gasoline Stove

And escape the torture you will otherwise have to endure.

Storck & Hopkins

Have just what you want in that line.

114 West Second St.

DR. G. WASH WILLIAMS,

The Chillicothe Street Dentist.

Alaska - Klondike Gold Mining Co.

Capital stock 500,000 shares of $10.00 each, fully paid and non-assessable, of which 250,000 shares are now offered for subscription at par by any one. This has nothing to do with Seebohm's Drug Store, up-to-date in any branch. Agency for beautiful Cut Flowers.

Huyler's Superb Chocolates and Bon-Bons.

Seebohm & Co

Second and Chillicothe.

Brandau's Meat Market

Is where you get the best at all seasons of the year.

It Is the Place For You to Go.

718 John Street,

R. R. Time Table.

C. & O. R. R.

East bound.	West bound.
*11:50 a. m.	* 4:50 a. m.
* 2:49 p. m.	* 7:10 a. m.
† 7:15 p. m.	* 2:05 p. m.
*12:06 p. m.	† 2:49 p. m.

C. P. & V. R. R.

Effective March 27, 1898.

Lve. Portsmouth.	Ar. Cincinnati.
*6:00 a. m.	9:30 a. m.
2:00 p. m.	6:25 p. m.
Lve. Cincinnati.	**Ar. Portsmouth.**
8:00 a. m.	11:50 a. m.
*6:31 p. m.	10:00 p. m.

*Daily except Sunday.
*Makes no stop west of Sardinia.

N. & W. R. R.

North bound	East bound
* 5:15 a. m.	†10:55 a. m.
† 4:42 p. m.	† 3:42 p. m.
†10:28 a. m.	*11:10 p. m.

B. & O. S-W. (Hamden Junction.)

Leave	Arrive
†10:50 a. m.	†10:40 a. m.
† 2:40 p. m.	† 6:05 p. m.

* Daily. † Daily except Sunday.

MIRACULOUS

Escape of Sumner Bostwick From Death Friday.

Heavy Sledge Hammer Fell Ten Feet and Landed Directly on His Forehead---Badly Hurt.

Sumner Bostwick, an employe at the Portsmouth Veneer works, miraculously escaped death Friday afternoon at the works, on East Front street. Some repairs were being made to the machinery, and men were at work on some ceiling shafting. They were using an eight-pound sledge-hammer, and it had been placed on some cross-boards near the workmen. Mr. Bostwick came into the room, and was standing immediately under the sidge-hammer, when one of the workmen near the ceiling lost his balance and threw out his hands to save himself from falling. In doing so he struck the handle of the sledge-hammer, knocking it from its resting place. Mr. Bostwick, hearing the noise, looked up just in time to catch the heavy sledge squarely in the forehead. He fell to the floor unconscious. The other workmen, supposing him dead, ran to him. They worked with him a few minutes, when he became conscious. It was found that the skull was not fractured, but was terribly bruised. He was taken to the office of Dr. Theo. F. Davidson, where the wound was dressed, and Mr. Bostwick returned to the works and resumed his labors. It may have been very fortunate for him that he looked upward just at the time he did, for had the heavy sledge-hammer struck him square on the top of his head, it certainly would have crushed the skull and proabbly killed him instantly, as the hammer fell a distance of about twelve feet.

SPECIAL SERVICE

At Allen Chapel Sunday Evening at Seven O'clock.

The first Sabbath in each May shall be observed as an annual occasion of prayer and thanksgiving in commemoration of the resurrection of our Lord and Master. All subordinate courts are required to meet in service, returning thanks to the All-wise Father for the success of benevolence and charity. Therefore Silver Leaf Court of Calanthe No. 2 will render the following program at 7 p. m, May 1st, in Allen Chapel A. M. E. church:

Voluntary.
Opening song, "The Bible."
Solo—Mrs. M. Pricer.
Opening address.
Solo—Mrs. L. White.
Paper—Mary Dill.
Sermon by Dr. Tolliver.
Chant—Choir.

Special pains taken with ladies' shirt waists at the American Steam Laundry. Give us your work and we will guarantee you satisfaction.
ZOTTMAN BROS.

Sunrise Prayer Meeting.

A sunrise prayer-meeting will be held at Allen Chapel Sunday morning at 6 o'clock. Prayers will be offered for the nation's welfare. All are invited, especially all of the Order of Calanthe, which order will also conduct a special evening service tomorrow, program of which is given elsewhere.

One bottle of fine olives for 10 cents, also one bottle of Heinz dressing for 10 cents, at Jos. H. Lange's, corner of Gay and Gallia streets.

She Got the Machine.

With each purchase H. D. Oberling gives a ticket which entitles the holder to a chance on some article named. In the last drawing Mrs. James Selby drew the washing machine.

You will find an elegant line of mens' shoes in calf, kanagroo, patent-leather and all the shades in tan, at the Kendall Shoe Co.'s.

"Now good digestion waits on appetite, and health on both." If it doesn't, try Burdock Blood Bitters.

When you get Home to-night

put a warming, soothing, pain-extracting

Benson's Plaster

right on that sore and tender spot—wherever it is. You have taken cold and any one of a dozen dangerous diseases may be lurking behind.

Never trifle with Pains and Aches—they may mean fatal congestions.

BENSON'S PLASTER relieves at once. It is Modern, Scientific and Effective.

5,000 Doctors and Druggists, and millions of people everywhere whom it has Cured, affirm it to be the Supreme External Remedy. Price 25 cents.

Seabury & Johnson, Mfg. Chemists, N.Y.

THE EAST END

News Notes From That Enterprising Suburb of This City.

Anyone doubting the patriotism of our people have only to walk our streets for a few hours to be undeceived. The spirit of war prevades everything and every place, from pulpit to street corner. No matter whom you stop, or where you meet a group of people, the only thing you hear is "the latest" war news. You ask for home news and they stare at you in open-eyed wonder. It has its affects even in the courts. 'Squire Cole says his court is fairly paralyzed. "People have forgotten to quarrel in their eagerness to discuss war reports." Even the children have enthused, and companies, in great number, have been formed and are being put through the drills by their energetic captains. The East End has several companies, Lawson Heights several and Earlytown has two. And the way they perform, even some of the difficult evolutions, is wonderful. Already they are claiming superiority to Co. H, and what is more, the girls are as interested and take as much part in them as the boys.

Earlytown will have another room to her school next winter, the present accommodations being entirely inadequate, as the teacher has enrolled eighty-seven pupils this term.

Several new houses have gone up in Earlytown this spring, among them being a handsome two-story frame built by Mr. Easter.

Mr. Bridwell has built a two-room addition to his house.

Jim Baker, who was sent to the reformatory from Earlytown for truancy, will come home in June. He says it is the best thing for him that ever happened.

Mrs. Will Harper has opened a private school for the benefit of the crowded Earlytown school, but Oscar Rickey, the truant officer, says they must stop. Too bad that such praiseworthy attempts to aid the teacher should be foiled.

BADLY HURT

Was the Five Year Old Son of Mr. and Mrs. I. Levi Friday Evening.

Davis, the small five-year-old son of Mr. and Mrs. I. Levi, was seriously injured by a "scorcher" bicyclist on Gallia street Friday evening about dusk. The child, with others, was playing in the street near the corner of Gallia and Bond, when a wheelman coming west at a rapid rate ran into him, striking him in the back and knocking him senseless to the pavement. The wheelman's lantern was knocked off by the collision. He hastily leaped to the ground, recovered his lantern and then rode off at full speed, leaving his little victim to his fate. A passerby picked up the injured boy and carried him to McMahon's bakery nearby, where Dr. Kline attended him. The litlte fellow was unconscious over half an hour. He was badly bruised and will be laid up for some days.

"Maud Muller on a summer's day, raked the meadow sweet with hay," but she was not in it with the lad or lass who cut the grass from their lawn with one of Hibbs' lawn mowers and raked it up with one of the lawn rakes that Hibbs & Co. sell. If she had been using one of these rakes she never would have stopped to talk to the Judge. Go and see J. C. Hibbs & Co. about it. 28-3t

Halstead's Story of Cuba.

Agents wanted in every city, town or village to sell the latest edition of Halstead's Story of Cuba, full account destruction Battle Ship Maine. Greatest demand ever known for a subscription book. Agents coining money. Handsome outfit free. Send 25 cents for postage. Don't miss it. Address Subscription Department.
THE WERNER COMPANY,
Akron, O.

Second Edition

Of the Portsmouth celebrated Bock beer will be on tap all over the city Saturday, April 30th.

Pompano.

T. B. Blake has just received a lot of new fish for this market, known as the pompano. These are probably the first of the kind ever found in this market. They are beauties and are said to be among the finest. Mr. Blake says he has tried for several years to get them, but this is the first time he has been successful.

Go to the Kendall Block bakery and restaurant for your meals, or for an elegant dish of ice cream. They will also serve ice cream on Sunday.

Card of Thanks.

We desire to kindly thank our kind friends and neighbors for kindness shown us during the illness and death of our dear baby.
MR. AND MRS. HENRY KELLER,
72 West Tenth street.

Lowest prices in the city on wash-wringers and machines, churns and everything in the hardware line, at Sommer Bros. 28-3td-1w

Pension Granted.

Mary M. Walker, of Barden, this county has been granted a pension of $8.00 per month.

Choice trouserings at Blankemeyer, the Tailor's.

To Cure Headache in 15 Minutes.
Take Dr. Davis' Anti-Headach. Druggists

"A PERFECT FOOD—as Wholesome as it is Delicious."

WALTER BAKER & CO.'S
BREAKFAST COCOA
"Has stood the test of more than 100 years' use among all classes, and for purity and honest worth is unequalled."
—Medical and Surgical Journal.
Costs less than ONE CENT a Cup.
Trade-Mark on Every Package.
WALTER BAKER & CO. LTD.,
TRADE-MARK. Established 1780. DORCHESTER, MASS.

Still in the Business.

Just receiving a large invoice of Doors, Sash and Blinds.
Will be pleased to see our customers at

J. B. GILSON'S,

82 West Third St. Portsmouth, Ohio.

Every Housekeeper

Needs us when they buy new carpets, linoleums, oil cloths or mattings, to sew and lay them. Carpets and Portiers cleaned and renovated. We are the only ones in the city that do first class work. We make rugs of old carpets.

Portsmouth Upholstering and Carpet Renovating Co.,
51 GALLIA STREET.

Marvelous.

The results attained right here at home have been marvelous. Hundreds of your neighbors who have used Wright's Celery Capsules are now well. They cure Kidney, Liver and Stomach trouble, Rheumatism, Constipation and Sick Headaches. Why pay $1.00 every two weeks for a bottle of medicine when yon can get treatment at 1 cent a day. Wright's Celery Capsules give 100 days' treatment for $1.00. Easy to take, no bad taste, do not gripe, backed by a bank, to cure you, or refund your money. Sold by Amann's druggist.

"I had a running, itching sore on my leg. Suffered tortures. Doan's Ointment took away the burning and itching instantly and quickly effected permanent cure." C. W. Lenhart, Bowling Green, O.

JACK'S Sarsaparilla

Is the best, the most effective, and the most economical blood purifier that money can buy. It enriches the blood, gives tone to the stomach, sharpens the appetite and builds up the system
For a Spring Medicine, try this Home Remedy. Fifty Doses, Fifty Cents.
Your Druggist sells it,
JACK'S PILLS for Stomach Ills.

Sidewalks

Of brick or stone, curbing, grate setting, stone work of all kinds promptly done, Estimates furnished promptly.

Garrison Bros.,
153 East Front.
333 East Fourth.

RUBBERS AND SHOES
Repaired While You Wait.

Work called for and delivered. Satisfaction guaranteed. Jno. R. Baker agent for the house.

B. F Williams, 707 Chillicothe St.

Ask Your **DRUGGIST** for a generous *10 Cent Trial Size.*

Ely's Cream Balm

Contains no cocaine, mercury nor any other injurious drug. It is quickly absorbed. Gives relief at once.

CATARRH

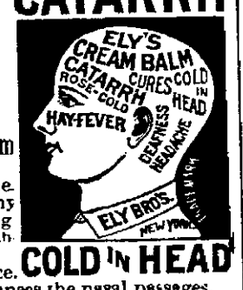

COLD IN HEAD

It opens and cleanses the nasal passages. Allays inflammation. Heals and Protects the Membrane. Restores the senses of Taste and Smell. Full size 50.; trial size 10c; at druggists or by mail.
ELY BROTHERS, 56 Warren St., New York

MAKE PERFECT MEN

DO NOT DESPAIR! Do not Suffer Longer! The joys and ambitions of life can be restored to you. The very worst cases of Nervous Debility are absolutely cured by PERFECTO TABLETS. Give prompt relief to insomnia, failing memory and the waste and drain of vital powers, incurred by indiscretions or excesses of early years. Impart vigor and potency to every function. Brace up the system. Give bloom to the cheeks and lustre to the eyes of young or old. One 50c box renews vital energy. 6 boxes at $2.50 a complete guaranteed cure or money refunded. Can be carried in vest pocket. Sold everywhere, or mailed in plain wrapper on receipt of price by THE PERFECTO CO., Caxton Bldg., Chicago, Ill

50 CENTS

For sale in Portsmouth by Fisher & Streich Sixth and Chillicothe, and Wurster Bros. Second and Court.

Do You Love Your Baby?

Then make it look still sweeter than it does by getting it one of those

Elegant Baby Caps

at the Ladies' Bazaar. They are the finest ever brought to town and the prices are very low.

Plain and Roman Embroidered Caps

at 25c, 35c, 39c and 50c.

Ladies' Bazaar.

E. & R. McCauley.

Try It.

There is nothing finer than

Wilhelm's Crown.

It is the best package coffee in town.

Iff order to indroduce this fancy package coffee, only 11c per pound will be charged for the first package purchased.

J. A. WILHELM.

Eighth and Chillicothe.

Fill Up That Horse

There is no need of feeding your horse "stake-outs" when you can buy hay at these prices:

Good Timothy Hay, 100 lbs, 50c
Good Clover Hay, 100 lbs, 40c

Other feed equally cheap at

Vogel Bros.,
Chillicothe St., near N. & W. depot.

JAMES S. THOMAS
Attorney-at-Law,
25 West Second Street

The Millinery Problem

Is always the cause of much feminine worry.
We can rid you of all the worry and a large portion of the expense. The hat you buy of us combines all the hat virtues. It is the very latest and most approved style. It is well and thoroughly made. It is serviceable and durable. It is exceedingly cheap in price. All we ask is that you come in and let us show you how true all this is.

The Misses Eaves,
405 Chillicothe St.

We Have Got the Dandy Shirts of the Town, Choice 50c.

5 doz. Percale Shirts with 2 detachable collars at 50c.
5 doz. Soft Percale Shirts with 2 detachable collars at 50c.
5 doz. White Body with Colored Bosom at 50c.
5 doz. Fine Madras Cloth at 50c, worth seeing.
3 doz. extra quality Percale Shirts, well made, take your choice at 50c.
3 doz Sateen Shirts in light patterns, take your choice at 50c.
White Unlaundered Shirts made of Fruit Muslin at 50c.
White Laundered Shirts made of Fruit Muslin at 60c.
You will pay 75c and get no better.
It will pay you to look at our goods.
Boys' Shirts with 2 collars, sizes 12 to 14 years at 50c.
Boys' White Body with fancy bosom at 50c, beauties.
Boys' White Unlaundered Shirts at 40c, good value.
Boys' Colored Working Shirts from 25c to 50c.
Men's Overalls and Blouses, extra well made at 50c.
Men's extra quality Blouses at 25c and 35c.
Small Store, Small Profits, money for you.

TIES.

White String Ties at 10c and 20c a doz.
Colored String Ties at 10c a doz.
Bow Ties in white and colored at 5c, 10c, 15c and 25c.
Look at our new Band Ties at 10c, beauties
Linen Collars and Cuffs.

CLEMENS BROS.
305 Chillicothe St.

Beautiful Flowers

For permanent decoration. F. C. Daehler, the Undertaker, has added to his well equipped undertaking department, a large stock of

METALLIC FLOWERS

In all designs: Palm Leaves, Sheaves of Wheat, Immortelles, and many other flowers in beautiful designs.

F. C. DAEHLER.
UNDERTAKER.

HATS.

SPRING ··· 1898

Frank Legler,
Hatter and Outfitter of Men.
Chillicothe Street.

Did You Ever Buy Meat of Miles?

If you did not, it is not too late to commence. He handles only the best and knows his business. To be convinced call on

S. W. MILES,
623 Robinson Avenue.

Look for him on market, or watch for his wagons.

The Beer
—OF THE—
Portsmouth
Brewing and Ice Company

Is brewed with the greatest of care from excellent material, and is guaranteed as good as any beer in the United States. Let us all pull together, support Home Industry, and keep our money at home. With such sentiments properly carried out, our city will prosper as it never prospered before.

J. Esselborn, President.
O. Knorr, Secretary.

Lumber!

Call at 490 Gallia if you desire low prices on rough and dressed lumber, mill work, doors, sash, etc., etc. Our Goods are the best to be had, our prices the lowest. Give us a call.

The Portsmouth Planing Mill Co.
Cor. Gallia and Campbell ave
Portsmouth, - Ohio.

GEO. PFEIFFER,
Undertaker and Funeral Director
Embalming,
Metalic Flowers
For Grave Decorations
Eighth and Chillicothe. Phone 211.

Don't Look Shabby.

Take that faded suit or garment to H. Huels and let him dye it. It will look as good as new.
Portsmouth Steam Dye House.
H. HUELS. 71-73 West Third St.

A. D. CAMPBELL, M. D.
Office and Residence 257 East 4th, Hours. 8 to 9 a. m. 1 to 3 p. m. 7 to 8 p. m. Telephone 2 on 251.

Dr. F. M. Edwards,
Physician and Surgeon.
Office and residence Dr. Slagle's old place, 708 and 710 John street. Glasses adjusted perfectly. Phone No. 229. Office hours 8 to 9 a. m., 12 to 2 p. m., 6 to 9 p m.

E. C. JACKSON,
Dentist.
Room 5, Damarin Building, corner Second and Court streets. All work guaranteed first class. Extraction painless.

Frank M. Warwick,
Dentist,
82 West Second St.,
All work warranted first-class.

J. R. PENNINGTON,
DENTIST.
See me and get prices before you have your work done. All work guaranteed. PAINLESS EXTRACTION. Office over Adams Express, 112 West Second.

L. H LANDMAN, M. D
503 West Ninth street, Cincinnati, O., will be at Safford Hotel on Wednesday, May 4. Reference, every leading physician of Portsmouth.
Defects of vision corrected by glasses on these days.

GEO. A. PHILLIPPI,
Fine Watch, Clock and Jewelr repairing and Diamond Settin Wedding Rings made to order,
Opposite Connolley's Dry Goods Store.

GEO. M. OSBORN
Attorney-at-Law,
Room 7, Damarin Block, Portsmouth.

COL. COIT

May Be Dismissed From Service by Bushnell.

Storm of Indignant Protests Comes From Fourteenth Regiment

And the Men Say They Will Refuse to Enter the United States Service If Coit Does Not Lead Them.

The Fourteenth Regiment, O. N. G., is having a little sensation at Camp Bushnell, by way of a diversion, and the regiment is now the center of observation in state military circles.

It seems that Ohio's valiant governor, Mr. Bushnell, is availing himself of the present oppotrunity to even up some old scores and has marked out Col. Coit for slaughter, because of his criticism of Bushnell's mismanagement of the Urbana lynching affair. A state law provides that officers over forty-five cannot be accepted, and as Col. Coit is slightly over that age, Bushnell is said to be planning to dismiss him from the service.

This has raised a storm of indignation in the Fourteenth. Aside from being the ablest military man in the state, Col. Coit is idolized by his men. They would follow him through fire and water and know that he will always see to it that they are cared for, and get the best there is going. The men, from officers down to privates, declare they will not enter the United States service unless Coit goes as their commander. It is likely that this determination will cause Bushnell to change his mind.

The State Journal said today: "One of the best dress parades the Fourteenth regiment has ever gone through was given on the big parade ground west of camp Friday night. Only the old men of the regiment participated, the recruits being drawn up at one side to witness the proceedings. In the absence of the lieutenant colonel, the regiment was commanded by Major Speaks as the senior officer of the regiment. The First battalion was under the command of Captain Walsh."

Milk Depot.

Portsmouth will henceforth sport a milk depot, and it will be located at 35 Gallia street. Mr. Walker has accepted the agency for the Wheelersburg Creamery Co., and will keep on hand at all times sweet milk, butter milk and also pure, sweet cream. Leave your orders for what is wanted. 29-2t

Do not ruin your lace curtains by trying to wash and do them up without facilities to do it. Bring them to us or let us call for them, and you will be well pleased with the result.
ZOTTMAN BROS.

Office Improvement.

The N. & W. ticket office has been undergoing extensive improvements in the last few days. New furniture, a fresh coat of paint and an elegant new linoleum covering for the floor adds greatly to its appearance. Burt Adams, the accommodating agent, says he has already noticed a slight increase in ticket sales.

You will find the most elegant line of bed-room suites, in quartered oak and mahogany, at J. B. Nichols, Jr., & Co.'s. Nothing finer can be found, and the prices are low, considering the quality of goods. We also have cheaper goods that are first-class in their line. 28-3t

To Visit Relatives Here.

Charles Scott, a Civil war veteran, who has been in the Dayton, O., Soldiers' Home, arrived in the city today to visit his sister, Mrs. Ph. Zoellner. This is his first visit to Portsmouth since 1872, and Mr. Scott was greatly struck with the growth of the city. He lived in Kansas City until a short time ago.

A four pound package of Golden Rod washing powder for 10 cents, equal to one dozen five cent packages of other powders, at
JOS. H. LANGE'S,
Gay and Gallia streets.

Notice.

Grand United Order of Odd Fellows are cordially invited to meet at their hall at 2 o'clock tomorrow to attend their anniversary sermon to be preached at Findlay Street church by Rev. J. W. White at 3 o'clock.
JAMES RINE, N. G.

A Fine Gold Watch Injured

By poor repairs. It often happens. Avoid such results. Have your watch repaired at Edw. Lee Feyler's, 81 West Second street.

There is nothing nicer than a dish of delicious ice cream with your Sunday dinner. Leave your order for it with the Portsmouth Ice Cream Co. Their telephone number is 762. 28-3

Canton Orient.

Special meeting of Canton Orient, at hall 9:30 a. m. Sunday. Let every member be present.

Bock Beer.

Our excellent Bock beer will be on tap on Saturday, April 30th. This will be the last for the season.

THE WEATHER PROPHET.

Ohio.—Possibly showers Sunday; warmer.

Burned Out.

George White, of Cincinnati, son of Manlius White, of this city, met with a misfortune Thursday night by being burned out of house and home. Mr. and Mrs. White had barely time to escape themselves, losing all their clothing, bedding and furniture. Mr. White is well known here, where his boyhood days were spent.

$3 for Solid Gold Spectacles.

Spectacles. Eyes examined free. Money back if not satisfactory. At Edw. Lee Feyler's, optician, 81 West Second street.

Attention G. A. R.

Bailey Post has accepted an invitation to attend Sixth Street M. E. church next Sunday evening in a body. Meet at the hall at 6:30 p. m. and march up to the church to hear a patriotic sermon from Rev. S. Robjent on General Grant. Let all the old soldiers join us.

Monday night will be the regular meeting at the hall.
C. MILSTEAD, Com.
D. P. PRATT, Adjt.

Ice cream Sunday at the Kendall Block bakery.

Will Be Repeated.

"To Arms, Ye Brave Americans," the patriotic song composed by Miss Mary E. Pursell and sung at Sixth Street M. E. church last Sunday evening, will, by request, be repeated tomorrow evening.

One pound of soda crackers for 7 cents; one pound of pretzletts for 10 cents, at JOS. H. LANGE'S, Telphone 801. Gay and Gallia.

Bicycle Collision.

Dave Tilton and Miss Florence Emrich, while out bicycle riding Friday evening, had a collision on Market street and both were thrown heavily. Miss Emrich's wheel was wrecked, the front wheel being smashed beyond repair.

Leave your orders for ice cream for Sunday dinner at the Portsmouth Ice Cream Co.'s. If you have not time to go, call up telephone No. 762.

Telephone Pole Fell.

The telephone pole standing on the corner of Eleventh and North Waller streets fell this noon, breaking off at the top of the grounsd. The pole had decayed the entire thickness. A new pole was erected at once.

There is no more complete stock of tile hearths and tile flooring in the city than we have. The figures are elegant, the combinations endless, and the price surprisingly low.
J. C. HIBBS & CO.

Property Sold.

Mrs. Ezra Burns has disposed of her property on the corner of Gay and Eleventh streets, to Thomas Jones, the consideartion being $1,700.

Assignee's Sale.

Am closing out the entire stock of C. S. Cadot, consisting of stoves, tinware, etc., at private sale.
25-tf JOHN R. HUGHES, Assignee.

We have got what you want in the way of a carriage, harness or bicycle.
STAHLER BROS.

Choice trouserings at Blankemeyer, the Tailor's.

SPECIAL REDUCED PRICES

On DRESS GOODS, Silk Skirts and Ladies' Tailor Made Suits. It will pay you to investigate the bargains we are offering in these.

DRESS GOODS.

All Fancy Dress Goods at great reductions. Extraordinary varieties and values at 15c, 19c, 25c, 39c and 50c per yard.

TAILOR MADE SUITS.

A nice stock of these for your choosing. You can save from a dollar to two and a half dollars by buying a suit now. Prices range from $5.00 to $12.50.

LADIES' BICYCLE SUITS

Of proper weight materials and correctly made, at $7.50, $8.00 and $10. Separate Skirts at $3.00 and $4.00.

GLOBE BICYCLES.

After becoming thoroughly satisfied as to the superior qualities of the Globe Wheels, we have taken the agency for their sale. In the make up of Globe Cycles, such equipment is used as actual and severe tests have demonstrated is best suited for their purpose, regardless of cost. This is a standard, guaranteed wheel as good as any made for $50.00. Our price is $45.00, less 10 per cent. for cash.

PARASOLS AND UMBRELLAS

Our new line of fancy Parasols and Colored Umbrellas now ready. A beautiful line of these. White Silk Parasols at 89c, $1.00, $1.25, $1.50, $2.00, $3.00 and up.

WRAPPERS

That are well made, good full skirts of good materials at 75c, $1.00, $1.25 and $1.50.

Lace Curtains and Curtain Materials.

We are having a large sale on Lace Curtains and are offering some exceptional bargains. A large new stock of good goods at 10c, 15c, 25c, 35c and 50c a yard in new patterns and designs.

G. W. ANDERSON & SONS,

Damarin Block, Corner Second and Court Sts.

O. D. FOSTER & CO.

W Second St. Phone 866.

Wholesale and retail Pure White Lead, Putty, Mixed Paints in all colors and shades, Window Glass, Coach Colors, Carriage Paints.

Best Grade Mixed Paints $1.00 per Gallon, same as sold by other dealers for $1.50.

NEW STOCK OF WALL PAPER JUST IN.

WIN NYE

PURE, FRESH, CLEAN DRUGS.

Corner Fourth and Chillicothe Streets, Portsmouth, Ohio.

Bicycle Shoes.

It is getting to that season of the year when you begin to think about what kind of shoes you will use on your wheel this summer. If you will call at our stores and see our line of Bicycle Shoes, it will help you to decide and we feel confident you will find a pair to suit you.

Men's Bicycle

Brown Russia Calf Lace, welt sole, flexible, $3.00.

Tan Lace, good comfortable last, $2.00.

Kangaroo Calf Lace, late styles at $1.50 and $2.00.

Brown Duck Lace, cool and easy at $1.50.

Brown Canvass Lace, a hummer at $1.00.

Boys' Bicycle

Kangaroo Calf Lace, very durable, sizes 1 to 5½, $1.50.

Brown Canvass Lace, very nice, sizes 1 to 5½, $1.00.

Kangaroo Calf Lace, sizes 12 to 2, $1.25.

Brown Canvass Lace, sizes 10 to 13½, 75c.

Ladies' Tan Kid Lace, 15 inches high, good color and good styles, $3.00.

ANDERSON BROTHERS,

Home Factory Shoe Stores,

109 West Second St. 603 Chillicothe St.

Shirt Waist Stock

Was never as complete as we are showing this season. All the new weaves and styles. ranging in price, 39c, 50c, 75c, 89c, $1.00, up to $2.50.

Fringed Ties

And Sashes and Sash Ribbons, the most complete stock. Prices are right, quality and styles are correct.

Parisian Cloak and Dry Goods Co.

75 West Second Street.

Tailor Made Suits

Are the rage. We have the stock to pick from, the weather is favorable, prices are very low. We show an elegant line from $3.75 to $14.00.

New Bicycle Suits

And Skirts

Just received. Suits from $4.00 to $10.00. Skirts from $1.50 to $4.00. An early inspection solicited.